OLYMPIC -LEADER

THE DEMOCRAT-LEADER, ESTABLISHED 1888.
THE OLYMPIC, ESTABLISHED 1904.

THE OFFICIAL PAPER FOR THE COUNTY OF CLALLAM.

VOL. 17. NO. 33. PORT ANGELES, WASHINGTON, FRIDAY, NOVEMBER 17, 1905 PRICE 5 CTS.

Pacific Store Co., Inc.

Lewis Levy, Manager.

Remember our prices are marked in plain figures. We don't do any sizing up our customers trying to discover how much money they have in their purse.

An Extraordinary Announcement for

An Extraordinary Sale

With this issue we inaugurate an

EXTRAORDINARY SALE

A sort of cleaning up. Read the following carefully. It will pay you to do so.

At 65c on the dollar

On the following goods: Chinaware, Glassware, Lamps;

On Dolls, Toys, Books, Albums, Toy Pianos Toy Stoves, Toy Houses, Toy Chests, Toy Trunks;

On FRENCH STAG GOODS of all description, Toilet Sets, Manicure Sets, Clothes Brushes, Clocks. Ink stands;

On Glove and Cuff Boxes, Looking Glasses, Pictures and Picture Frames ;

On Artificial Flowers and Flower Pots, on Palms;

On all the above you can save 35c on every dollar, as also on Stag Shaving Sets.

Do not miss this chance of buying your Holiday Goods at a great saving. We intend to clean out our stock thoroughly. Do your buying early if you wish to get your choosing.

At 80c on the dollar

On the already reduced prices on the following: On fancy Gold and Silver handled Umbrellas now on display in our window;

On Embroidery; on Laces ; on Veilings ; on Shirt Waists ; on Muslin Underwear;

As also on Circular Shawls, Square Shawls, Fascinators of Wool and Silk.

At 65c on the dollar

On all Millinery.

Furs at one-third less than the already low prices.

Prices Reduced All Around.

LEWIS LEVY

PORT ANGELES AND COUNTY

The Healthiest Section in the Whole United States. Not a Single Exception.

"In my eighteen years' practice in Port Angeles I have never known of a case of fever in the city," said Dr. F. S. Lewis the other day, which statement he afterward qualified by citing an instance where the patient acquired a fever just before leaving Alaska. Where in the eastern states could a town of like size, or of any size, be found, of which a similar statement could be made? Smallpox, diphtheria, and all such contagious diseases so dreaded in the East are here unknown; their very existance being forgotten. Consumption and pneumonia are extremely rare, there having been but one or two cases in the history of the town; in fact, many people with weak lungs have lived here for years, enjoying the best of health, who would long since have passed over to the Great Beyond, had they continued to live in the East.

People die here as elsewhere, but from other reasons than disease or a general breaking down. More deaths occur from accidents in the logging camps and timber than from any other cause. Even including accidents in the heavy timber, the death rate in this section of country is lower than anywhere else in the United States.

There being no extreme warm weather, rarely 80° on summer afternoons; no extremely cold weather, the coldest days in winter being from 23° to 29° above and only a week or two even that cold; no sudden changes of temperature; nights always cool and days always just comfortable, the wonder is not that the climate is conducive to health, longevity, and exhiliration of mind and body, but that people are ever ill.

The air is always pure, blowing off the ocean during the day, and over the timber-clad mountains at night.

Alkali water, together with the mosquito, the cyclone, the terriflic thunder storms of the East, are unheard of here. Pools do not become green coated and vile smelling. Water everywhere is good to drink. The old oaken bucket is still a common sight in the wells in town. There are a thousand springs — perhaps ten thousand, for no man could count them — along the water front, the ravines, and even on the hill tops, all within the city. Many people have their own water systems, a spring always flowing through their yards, and many others could have them. Mills and canneries on the water front have their own systems, and there is enough for all.

The report of the surgeon general of the regular army shows conclusively that the contention of the people of the Puget Sound country is correct. The soldiers are placed under exactly identical conditions as to everything except climatic factors. The startling fact is thus brought out that those regions which popular opinion considers the best, Colorado, Arizona, New Mexico and Utah, have the greatest amount of sickness, while Washington posts have the least.

California is in the middle of the list, having the same average as the whole country. Dakota, Texas, and the East have better rates than California, while the Southern states, the Lake region and the plains have worse.

In deaths, the Northwest is also at the foot, having but 74 per 100,000. The middle states have five times and Colorado has eleven times as many.

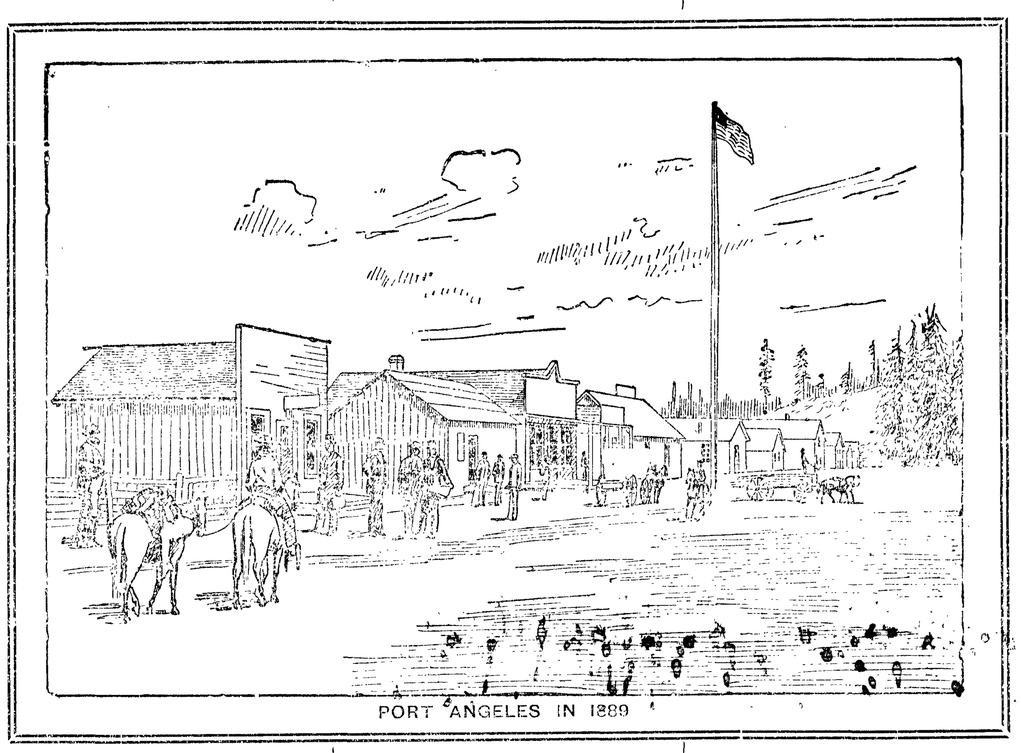

PORT ANGELES IN 1889

Graphic Lecture.

Patronize home talent by turning out to hear Rev. Mr. Whelan's new lecture on "The Chili-Peruvian War" next Friday evening, Nov. 24th, in the Baptist Church. "Hanging Judas at the yard-arm;" burying prisoners alive; Holy water on the firing line, and a score of very interesting facts relative to South American Republics and people. General admission, 25c.

Gray & Henderson.

Such is the style of the new grocery firm, Mr. Stewart having sold his interest on Monday last with the intention of engaging in dairying. Mr. Henderson is an affable gentleman, well liked, as was his predecessor, and will make a popular business man and salesman.

When you want a pleasant physic try Chamberlain's Stomach and Liver Tablets. They are easy to take and produce no griping or other unpleasant effect. Sold by W. J. Mathewson.

MUCH GOOD WORK DONE

Sidewalk Day Idea Met With Approval and Was Liberally Supported.

The present movement of repairing the sidewalks of Port Angeles originated last summer with the county officers, and the business men of the city, who at that time created a fund of $35.05, by a series of base ball games, to form a nucleus for a sidewalk fund. The Civic Club was asked by them to take the matter up, and upon their deciding to do so, the $35.05 was turned into the Civic Club treasury to be used for that purpose.

Accordingly on Friday and Saturday last, Nov. 10 and 11th, believing that sufficient had been done in the way of preliminary work, as regards funds, material, etc., to warrant so doing, the Club called two sidewalk days, for the purpose of repairing and reconstructing as far as possible the walks of the city.

And being a public matter, and believing that a report of the sidewalk movement would interest the public, we submit the following:

First, in behalf of the Civic Club, we would heartily thank all those who, by influence, co-operation, or by donations of material, services or money, have enabled us to make a success of a very difficult undertaking.

We would thank the Mayor and the City Council, not only for their liberal donation of lumber, but especially for their co-operation and personal efforts. For we recognize that the splendid results in every ward in the city was in a large measure secured by efficient management and organization, as well as individual loyalty to the city.

We thank the Parlimentary Club for their co-operation. On Oct. 30th the Parlimentary Club gave an entertainment, from the proceeds of which they donated to the sidewalk fund the sum of $37.40.

The following donations were made to the Civic Club for the sidewalk proposition:

City of Port Angeles donated 10,000 feet of lumber.

Gutenberg Bros., 100 pounds of nails.

(Continued on page 4)

T. S. BROPHY & CO.

Phone 33

Pyramid Flour

After three years' experience in the grocery business we can honestly say that this is the best all-round Flour we have ever sold and we do not believe it can be equaled in this city for the price. It is our best advertisement. After you try it you will understand why our customers will take no other brand.

49 lb. Sack, $1.30
Per bbl, $5.10

T. S. Brophy & Co.

Opera House Block

Port Angeles Spirit.

The Port Angeles spirit was beautifully exemplified again last week when the employees of the Filion Mill and Lumber Co., learning that Mr. Jellis, who accidently met death while working for the company, had incurred a small mortgage in improving his home, raised a purse of $135.50 with which to pay off the indebtedness, and also presenting the balance to Mrs. Jellis. The Filion Company contributed another $125, paying the fuueral expenses. It is is just such acts as these that makes life worth living.

Eat more rice and you will have more of that pluck and endurance which made the Japanese winners in the late war with Russia. Seevers keeps the best.

The Ranch, the northwestern authority on Agriculture, and The Olympic-Leader, one year, $1.25.

ROYAL

Baking Powder

Makes the lightest most delicious and tasty hot biscuit

Olympic Leader

WEBSTER PUB. CO.

Port Angeles, - - Wash.

Minor Happenings of the Week

Stephen M. Merrill, Methodist bishop of Chicago, is dead.

Secretary Taft has returned from his trip to the canal zone.

The American Mining Congress began its annual convention at El Paso, Texas, Tuesday.

The registration of students this year at Yale university is 3,572, against 3,542 last year.

Complaint has been filed at Milwaukee against brewers there, charging acceptance of rebates from railroads.

The Mexican Central railroad has entered into a contract with the Mexican Petroleum Company whereby the latter is to furnish fuel oil for the entire system during a period of fifteen years.

According to a report issued by the geological survey the output of crude petroleum in the United States in 1904 was 117,063,421 barrels. The total value of all the petroleum marketed in the United States in 1904 was $101,170,466.

Mrs. Thomas K. Beecher, widow of Rev. Thomas K. Beecher, died Saturday at her home at Elmira, N. Y., aged 89. She was a granddaughter of Noah Webster. Her husband was a brother of Henry Ward Beecher and of Harriet Beecher Stowe.

A cable dispatch from Caracas, Venezuela, to the New York Herald says: Sensational revelations in regard to the French Cable Company are believed to have caused France to accept the final proposition of President Castro; that is, a mutual withdrawal of the notes exchanged with M. Taigny, French charge d'affaires.

The federal supreme court has upheld a peculiar Ohio law which permits any resident of the state to recover money lost at gambling, regardless of by whom it is lost. A woman brought suit against the owners of a building in which the money was lost. The lien against the building was declared valid by the highest court Monday.

Extensive wharves are planned by the Great Northern to be built at New Westminster, B. C.

The great annual flower show is now on at New Orleans. It is held in a tent 75 bv 200 feet, put up in Lafayette square.

Associate Justice and Mrs. McKenna have announced the engagement of their daughter Hildegarde to John Legett Pultz, of New York.

The president has announced the appointment of Frederick S. Nave as associate justice of the supreme court of Arizona, to succeed Judge Tucker.

The Ancient Order of Hibernians has conferred upon Trinity college, Washington, D. C., $10,000 to establish a chair for the higher education of women members of the order.

It is learned at Washington that the government has decided to proceed with the prosecution of the beef trust officials, despite the claims of the defendants that immunity was promised by Commissioner Garfield.

At Marengo, Ia., the German baron who last spring, "just to see what would happen," caused the wreck on the Rock Island railroad at Homestead, in which several lives were lost, was sentenced to life imprisonment last week.

King Edward celebrated his 64th birthday at Sandringham Thursday last. Congratulatory telegrams poured in from all parts of the world. There were the customary celebrations throughout Great Britain and the colonies.

Announcement is made at Victoria that a new line of Empress steamers, each from 14,000 to 15,000 tons gross, will be built by the Canadian Pacific to replace the liners now running from Vancouver to Hongkong, which will then be placed on the Canadian-Australian line.

The New York Life Insurance Company, through its attorneys, has applied to the United States court at St. Louis for an injunction to restrain Superintendent of Insurance Vandiver from enforcing his order prohibiting the company from carrying on further business in Missouri.

The meeting of the congressional committee appointed to consider the question of changing the date of presidential inauguration from March 4 to April 30, has been set for November 28. It is believed that the report of the committee will be unanimous in favor of the change.

OREGON CONGRESSMEN REQUESTED TO RESIGN

Portland, Or., Nov. 10.—At a meeting of the local board of trade a resolution was passed to request the resignations of Senator John Mitchell and Representatives Williamson and Hermann, implicated in land frauds, to the end that other representatives may be elected.

WASHINGTON NEWS

Everett prohibitionists will put a full city ticket into the field at the coming city election.

More than 5,000 people witnessed the laying of the cornerstone of the new Catholic cathedral at Seattle Sunday.

The University of Washington football eleven sent the Sherman Indians down to defeat at Seattle Saturday by the decisive score of 29 to 0.

Alpin McMillen, arrested in Everett Friday last, has been sought for a long time by the United States officials for his connection with the timber locating schemes.

The Everett Railway, Light and Power Company is installing a 1,000-horse power Westinghouse turbine engine to meet the growing demand for light and power.

Walla Walla county commissioners have instructed the county auditor to advertise for bids for the construction of a new jail. It will be of brick and steel construction.

The county commissioners at Bellingham have decided to build a 160-foot combination wood and steel bridge across the north fork of the Nooksack river, near Welcome.

Fire at Bothel, of unknown origin, Monday destroyed the shingle mills of B. J. Cain & Co. The loss is estimated at $25,000. A dry kiln was the only part of the property saved.

The telephone war which has been raging in Tacoma for more than a year, between the Sunset and Independent companies, has ended in a truce. Franchises exactly alike will be granted to both companies.

A new Masonic lodge has been organized at Lind.

Fire has destroyed the H. C. Taylor lumber mill at Drayton, near Blaine.

The Tacoma Eastern shops at Bismarck, a Tacoma suburb, are to be greatly enlarged.

Insanity is on the decrease in this state, according to statistics compiled by the state board of control.

Since the beginning of the season, 80,000 sacks of oats have been shipped from Anacortes to San Francisco. The oats were raised on the La Conner and Swinomish flats.

The jury in the breach of promise case brought by Miss Rose Grover against J. E. Zook, mayor of Ballard, for $25,000 damages, returned a verdict of $10,000 for the plaintiff.

In the awards of gold and silver medals in the machinery division of the Lewis and Clark exposition four Washington exhibitors are in the list, three winning gold medals and one a silver medal.

The city council of Garfield has granted a franchise to the Moscow, Idaho, Light and Power Company to light the city with electricity. Work on the project will begin January 1 and will be completed and the current turned on July 1.

Steel Trust Buys Mines.

El Paso, Nov. 13.—News has come from Mexico that the United States Steel Corporation has purchased the famous solid iron mountain, the richest of its kind in the world, at Durango.

Hearst Cartoons Were Illegal.

Washington, Nov. 13.—The assistant attorney general, in an opinion, holds that the recent confiscation in the New York postoffice of 270,000 postal cards cartooning William Randolph Hearst was justified.

SEATTLE MARKET REPORT

The following prices are offered to the producer by the local dealers for delivery in round lots f. o. b. Seattle, and are subject to change without notice:

Grain—Oats, $25@26 per ton; barley, $22; wheat, chicken feed, $24@25; bran. $19; shorts, $20; corn, $26.

Hay—Eastern Washington, $14.50 per ton; Puget sound $9@10; alfalfa, $9.50@10.

Eggs—Strictly fresh ranch, 42@43c.

Poultry—Live hens, 13@13½c per lb; old roosters, 9½@10c; ducks, 12@13c; geese, 9@12c; springs, 15c.

Wool—Eastern Washington, 18@20c per lb; Western Washington, 24@25c; dirty or timber stained, 20c.

Live Stock—Sheep, wethers, 3½@3¾c per lb; ewes, 3@3¼c; hogs, 6¼@6¾c; steers, 3½@4c; cows, 2½@3c; calves, 3@3¼c; lambs, $3 per head.

Tacoma Quotations

Wheat—Club, new, 74c; bluestem, 76c; red, 69c.

Oats—$27@28; rolled oats, $28@29.

Hay, Alfalfa, etc.—Wheat hay $11.50@12.50; timothy $15@16; mixed $12.50@14; clover $13@14; alfalfa $11@12.

Feed—Corn $28; wheat $26.50; barley, whole grain, $23; rolled, $24.50; bran $20@21; shorts $21.50@22.50; oilcake meal, $36.

Fresh Meats—Cow beef 5c; steer beef 5½c; wether, 8@8½c; spring lambs 8@9; ewes 7½@8c; pork 7@7½c; trimmed 11@11½c; shoats, $2@3 each; veal, dressed, 5@8c.

Poultry—Turkeys, dressed, 25@27; chickens, dressed, spring, 16c; ducks, dressed, 15c; geese, dressed, 16c. Live—Hens, 11@12c; ducks 10c; geese 10c; spring chickens, 13c.

Butter—Washington creamery 28c; ranch 16@18c; eastern creamery 24@25c.

Eggs—Oregon 24@25c; Eastern 24@25c; fresh 25@26c; Washington ranch, 40c.

"GOOD ROADS" TALK

WASHINGTON ASSOCIATION HOLDS MEETING AT WALLA WALLA.

Resolutions Favor a Law Providing for the Use of Convict Labor on the Public Highways—Old Officers of the Association Are Re-Elected.

Walla Walla, Nov. 11.—The Washington Good Roads Association is starting on another campaign for good roads throughout the state of Washington with renewed vigor and enthusiasm, and with the hope that when another year has rolled around the movement will be so impressed upon the minds of the entire population of the state that good roads will be demanded everywhere.

Resolutions were adopted providing for the appointment of an organizer to form a road association in each county of the state. Another asked the various boards of county commissioners, city councils, chambers of commerce and commercial clubs to contribute according to their population to make up a fund of $4,000 to pay the salary and expenses of the organizer.

A resolution was also adopted providing for the appointment of a committee of five on legislation. The committee is to draft and secure the introduction at the next legislature of all necessary road measures. This is specified to include a bill for the employment of convict labor not otherwise required to operate the jute mill and such other industries as may be required to properly maintain the penitentiary, on the public highways of the state; also a bill defining the duties of the state highway commission, and such other legislation as the Good Roads Association may consider advisable.

Constitution and Officers.

The constitution of the association was amended to provide that any person could become a member by paying $1 a year in dues, and making state oeffiials, county commissioners and surveyors ex-officio members. The constitution also provides that Seattle shall be the official headquarters of the association.

The officers re-elected were:

President, Samuel Hill, Seattle.

Vice president, John H. McGraw, Seattle.

Secretary, James B. Meikle, Seattle.

Treasurer, N. B. Coman.

North Yakima was chosen as the next meeting place.

At the opening session at the Walla Walla club rooms President Samuel Hill presided. A large number of delegates from the counties in Western as well as Eastern Washington were present.

Ex-Gov. Miles C. Moore delivered the address of welcome, which was responded to by President Hill.

Advocates Legislation.

Joseph M. Snow, state highway commissioner, then delivered an address on the necessity of legislation. He spoke at length on the subject, and said he believed that the legislature should appropriate money to be distributed throughout the counties of the state to assist in constructing and maintaining good roads. He pointed out that while the last legislature provided for the office of highway commissioner, it neglected to enumerate his duties. It was no new necessity that this office be put in good working order, so that the commissioner could co-operate with the different counties in securing better highways.

John B. Catron spoke on "Convict Labor on Roads." He gave much data, showing how convicts were successfully employed on roads in various states. He pointed out that by thus using prisoners they would be performing labor that would not bring them in competition with honest labor and would bring about a better condition of roads, which would inure to the benefit of the public at large. He said that the property owners throughout the state are being taxed for the maintenance of the convicts, and if they were allowed to work on roads the cost of keeping the prisoners would not be increased, but the commonwealth would be receiving good returns.

Proposes Commission.

Mr. Catron suggested that the legislature might provide a commission of three or five members to control convict labor and say where it should be used. One member, he said, should be an experienced civil engineer, and the class of convicts to be employed at such labor should be left to the management of the prison.

J. B. Meikle, secretary of the association, spoke on the subject of "Good Roads and Good Business." He went into the subject at great length, and demonstrated that good roads and good business were the two important things that go to build up prosperous communities, cities and towns.

Mr. Meikle said that the state of Washington spent millions of dollars in road making, but owing to the system provided by law very few good highways had resulted from that vast expenditure. He said there should be legislation which would enable the people in the country to form districts for the construction of roads in the same manner as residents of cities create local improvement districts for the purpose of grading and paving streets.

Brief addresses were also made by ex-Gov. Miles C. Moore, Charles L. Whitney, of Walla Walla; John Beall, of Portland, and W. H. Bridgeman, of Yakima.

BREWERS' STRIKE ENDED.

After Six Months' Struggle Compromise Is Effected.

Seattle, Nov. 13.—After a strike and boycott extending over a period of more than six months, the difficulties existing between the Northwest Brewers' Association and the brewery workmen were on Saturday settled. The adjudication came as a result of concessions on the part of both sides, the brewery owners gaining one point and the striking workmen two. As a result 25 per cent of the workmen who have been out on strike since May 1 last returned to work this morning; an equal number will return within thirty days, and the remainder within the next six months. The Citizens' Alliance, which played an important part in the early stages of the strike, had no part in the settlement.

The action of the San Francisco unions in issuing union labels to all Puget Sound beer save that manufactured by the Seattle Brewing and Malting Company, thus concentrating the fight on the product of that concern, brought about the crisis, Manager E. F. Sweeney conceding that under the circumstances it would be impossible to longer hold the other proprietors in line.

COMMON COURTESY WOULD END BOYCOTT

Seattle, Nov. 13—"At no far distant time the heavy commerce of the United States will be transferred from the Atlantic to the Pacific coast," said Edwin H. Conger, former minister to China and late ambassador to Mexico, who is now in this city, "and this fact is only too evident to close observers of changing conditions.

"The greatest trade opportunity now open to the United States is in the Orient, and in time this will mean the transfer of the great commerce to the Pacific coast. I believe that the Chinese boycott on American goods is the direct outcome of the manner in which Chinese subjects have been treated in this country.

"The Chinese government does not care so much for the exclusion of the coolies, or the laboring classes, but it is the manner in which government officers have treated the students, officers of the Chinese government and travelers, who are entitled to enter the United States, that has caused the trouble.

"The boycott agitation was started by the student classes, and no part has been taken by the government. Civil treatment of the Chinese visiting the United States who have a lawful right to enter the country would have the effect of at least stopping the agitation.

"The announcement which was widely published at the time of my resignation as ambassador to Mexico that I was to be appointed as a special commissioner to China to try to adjust the boycott, was never under consideration by President Roosevelt to my knowledge, and I should have declined the post if it had been tendered me, as I believe we have an efficient minister in China to look after the affairs of the United States.

Mr. Conger said his retirement from the diplomatic service was for purely personal and business reasons. His present incilnations are to remain out of the diplomatic service entirely, but he might return after a long rest.

Mr. and Mrs. Conger will go to Southern California for the winter.

BIRTHDAY OF SEATTLE.

Monument at Alki Point Unveiled on 54th Anniversary.

Seattle, Nov. 14.—In the neighborhood of 1,000 people, headed by Prof. E. S. Meany, many of them old residents of the city, went to Alki point yesterday afternoon for the purpose of being present at the ceremonies attendant upon the unveiling of a monument which marks the spot where the first settlers of what is now Seattle landed from their little schooner Exact 54 years ago. The unveiling of this monument was the climax to a day given over to celebrating the birthday of the city.

When the moment for the removing of the flag which draped the monument arrived there stepped forth from the crowd surrounding the spot Carson D. Boren, one of the surviving adults of the little colony; Rolland H. Denny, who was a babe in arms at the time; Mrs. Mary Low Sinclair, daughter of John N. Low, one of the twenty-four; D. Thomas Denny, a son of David T. Denny, another of those who landed from the Exact; Mrs. Mary Terry Kittinger, youngest daughter of Charles C. Terry, who was also one of the intrepidb and, and William Colman, a grandson of William Bell, a member of the party.

With reverent hands they removed the flag, itself of historic interest and a gift to the University of Washington from the Sons of the American Revolution, and gave to the view of a cheering thousand the shaft, the unveiling of which marked a fitting ending of the day.

James A. Kuhn, president of the Washington Pioneers' Association, who acted as president of the day, then introduced Prof. Edmund S. Meany, secretary of the historical society, saying that to him more than to any other man, Seattle was indebted for the high interest maintained in events of the past.

Prof, Meany then delivered an address full of historic interest.

Winthrop to Confer With President

Washington, Nov. 13.—Gov. Winthrop of Porto Rico reached here last night to confer with the president regarding affairs of the island.

TO MAKE JOINT RATE

HEARING IN THE MATTER AT COLFAX ENDED.

Commission, After Long Executive Session, Hands Down a Memorandum—Goods to Eastern Washington Must Be Sent by Quickest Route—Rate on Coal.

Colfax, Nov. 14.—After an executive session of nearly three hours, the railroad commission met in the superior court room at 8 o'clock last evening and handed down the following memorandum of its findings in the joint rate hearing:

"The commission has unanimously agreed upon the following general principles governing the decision of this cause, viz:

"It is satisfied by the evidence that the employes of the Northern Pacific Railway Company have for many years followed a rule, regulation or practice of routing goods from Puget sound terminals to practically all points in Eastern Washington situate on the lines of the Oregon Railroad and Navigation via Portland, Or., and this practice and custom has prevailed for such a length of time that the company is chargeable with knowledge thereof, and that such practice and custom, under the circumstances, constitutes a rule governing shipments as alleged in the complaint.

Causes Delay and Expense.

"That such rule and regulation causes unnecessary delay and additional expense, thereby injuring both shippers and consumers, and is therefore unfair and unjust and unreasonable.

"The commission will therefore cause an order to be entered abrogating this rule and in lieu thereof will provide that such goods be routed via such gateways in Washintgon as are most expeditious and economical, unless otherwise directed by the shipper.

"The commission is satisfied that the sum of the locals now charged on shipments over two or more railways in the state is an unjust and unreasonable rate, and that joint rates on the goods mentioned in the complaint going in either direction should be established.

"The evidence is practically uncontradicted that for nearly eleven years a joint rate was voluntarily established and maintained by the O. R. & N. and the Great Northern companies which met the local rate of the Northern Pacific railway and also the rate of the O. R. & N. to Portland, and the presumption must maintain that these products can be profitably be carried were a joint rate established.

Joint Rate Should Be Fixed.

The commission is satisfied from the evidence introduced that a joint rate on coal from Roslyn to Colfax and intermediate points should be established. From 1894 to 1902 a joint rate was in force and voluntarily maintained by the Northern Pacific Railway Company and the O. R. & N. company, when it was abrogated by the O. R. & N. company, as it frankly admits for the benefit of the Union Pacific Coal Company and the Union Pacific Railroad Company, and a prohibitory rate was placed on Roslyn coal from Wallula junction to Colfax.

"The commission will establish a joint rate on coal from Roslyn to Colfax and intermediate points.

"The details of all these joint rates will require careful consideration and will be embodied in the formal findings, which will be promulgated at an early date."

The entire day was given up to the traffic officials of the three railroads complained of. Shortly after 3 o'clock the last witness had left the stand, and it was announced by the commission that at 8 o'clock announcement would be made of the findings of the board in the event of an agreement on the points involved.

O. R. & N. Puts in New Rate.

After the testimony was in, Attorney James D. Wilson, representing the O. R. & N., announced that within the past three days on his recommendation the O. R. & N. had reduced the rate on coal from Wallula to Colfax from $3.80 at on to $2.55 a ton. This, he says, will put Roslyn coal into Colfax at the same price at which Wyoming coal is sold here, and will at once demonstrate whether Roslyn coal is considered superior to the Rock Springs article, as claimed by the complainatns in the coal case.

SINGLE STATEHOOD.

President Favors Separation of Oklahoma and Indian Territory.

Washington, Nov. 13.—President Roosevelt has informed a delegation of residents of Oklahoma that he would recommend in his forthcoming message to congress single statehood for Oklahoma and Indian territory.

The committee told the president they hoped congress would pass a single statehood measure in accordance with his recommendation. He discussed briefly the incorporating in the statehood measure a stipulation for the prohibition of the liquor traffic, urging that the question be left to the determination of the people.

Extra Cotton Report.

Washington, Nov. 13.—An extra cotton report has been issued by Secretary Wilson, showing the visible supply November 1. Secretary Wilson hopes by this extra report to meet the complaint of cotton planters that the interim between October and December reports is too long.

BUY PHILIPPINE EXHIBIT.

Seattle Citizens Will Present to University of Washington.

Seattle, Nov. 13.—Money was raised Saturday by popular subscription to purchase the Philippine exhibit at the Lewis and Clark exposition for the University of Washington and instructions were telegraphed to Elmer E. Johnston, executive commissioner for this state, to buy the disply outright.

Mr. Johnston notified the university regents that he had taken an option upon the display and asked for instructions. The regents had expended all the money that could be devoted to the museum and were unable to act. Horace McClure, the new assitant secretary of the Chamber of Commerce, and two members of the university faculty made a personal canvass among the business men and raised money enough to make the purchase.

Unless the exhibit is lost it will furnish the basis for an Oriental department in the university museum. It cost the government $10,000 to gather and display, but the price quoted to Mr. Johnson is absurdly low.

PANAMA CANAL KNOCKERS ARE SCORED BY SHONTS

Washington, Nov. 10.—Theodore P. Shonts, chief of the isthmian canal commission, was the principal speaker at the joint meeting of the American Hardware Manufacturers' Association and the National Hardware Association at the New Willard hotel last night. There was a large attendance of members of both associations, by whom Mr. Shonts was given a hearty reception as he entered the hall.

Mr. Shonts reviewed the progress of work on the canal and the obstacles overcome and concluded by saying:

"The canal will be built—rest assured of that—and it will be built at Panama. Those two phases of the problem have passed irrevocably from the field of debate. There are industrious and voluble bands of hired Annaniases moving to and fro in the land whose mission it is to deny this. The burden of their song is 'The canal will never be built at Panama, and everybody connected with the enterprise, from the president and commissioners and engineers down is convinced of this.'

"You can hear the members of this band chanting their song, singly and in chorus, wherever men congregate, and wherever a few reporters are gathered together. They are rehearsing for their grand burst of noise when congress shall have assembled. When they are not rehearsing they are putting the words of their song into bogus interviews and other written forms of newspaper publication, which they are sending forth by thousands from their bureau of publicity in this and other cities.

"Who is capitalizing this industry? What is the bountiful source of this spouting spring of mendacity? Is it to be found among the friends of the isthmian canal? Are these supplying funds for the sustenance of such a campaign of misinformation? What interests except those foolishly dreading the competition of the isthmian canal would put up money to delay and possibly defeat its construction? That there are interests of that kind is not a matter of suspicion or speculation, but of history. They have been fighting a canal for more than half a century, and they fought it successfully till Theodore Roosevelt armed with his 'big stick,' appeared as its champion. From that moment their efforts have been powerles, but they have not yet discovered the fact. They are wasting their energies and their cash, for behind Theodore Roosevelt stand the American people in solid mass and with a determined front, shouting as one man:

" 'Give us a canal that will be adequate to meet the demands of the commerce of the world, and give it to us at the earliest possible moment.' "

TOWNSITE SALE POSTPONED.

Prospect of Bad Weather Leads to Action by Interior Department.

Washington, Nov. 13.—The sale of lots in the new townsites of Heyburn and Rupert, on the rich Minidoka reclamation project in Idaho, has been postponed from November 14 and 21 to some day early in April. This action has been taken by the secretary of the interior upon the recommendation of the governor of Idaho and prominent citizens of that state. Bad weather is feared, and lack of suitable accommodations for the purchasers made it advisable to postpone the event until later, when it is believed prices will be higher because of the water in government canals.

NORWEGIAN PLEBISCITE FAVORS DANISH PRINCE

Christiania, Nov. 15.—Returns from the plebiscite are still not entirely complete, but no change in its main features is now possible. The results in 418 constituencies show 233,953 votes in favor of Prince Charles of Denmark as king of Norway, and 62,739 against him. The republicans expected to poll 33 per cent of the votes, but obtained only 21 per cent.

An interesting peculiarity of the plebiscite is the strong monarchical majorities obtained in the republican leaders' constituencies. It is also notable that the monarchists seem to control the districts surrounding Christiania and all the coast districts, while republican votes predominate in the interior and in Northern districts.

EDITORIALS

Opinions of Great Papers on Important Subjects.

Eating from Habit.

A PROLIFIC cause of chronic indigestion is eating from habit, and simply because it is mealtime and others are eating. To eat when not hungry is to eat without relish, and food taken without relish is worse than wasted. Without relish the salivary glands do not act, the gastric fluids are not freely secreted, and the best of foods will not be digested. Many perfectly harmless dishes are severely condemned for no other reason than that they were eaten perfunctorily and without relish and due insalivation. Hunger makes the plainest foods enjoyable. It causes vigorous secretion and outpouring of all the digestive fluids—the sources of ptyalin, pepsin, trypsin, etc., without a plentiful supply of which no food can be perfectly digested. Wait for an appetite if it takes a week. Fasting is one of the saving graces. It has a spiritual significance only through its great physical and physiological importance. If breakfast is a bore or lunch a matter of indifference, cut one or both of them out. Wait for distinct and unmistakable hunger, and then eat slowly. If you do this, you need ask few questions as to the propriety and digestibility of what you eat, and it need not be predigested!—The Hygienic Gazette.

Have Fun at Home.

DON'T be afraid of a little fun at home. Don't shut your house lest the sun should fade your carpets, and your hearts, lest a hearty laugh shake down some of the musty old cobwebs there! If you want to ruin your sons, let them think that all mirth and social enjoyment must be left on the threshold without when they come home at night. When once a house is regarded as only a place to eat, drink and sleep in, the work is begun that ends in gambling houses and reckless degradation. Young people must have fun and relaxation somewhere; if they do not find it at their own hearthstones it will be sought at other and less profitable places. Therefore, let the fire burn brightly at night and make the homestead delightful with all those little arts that parents so perfectly understand. Don't repress the buoyant spirits of your children; half an hour's merriment round the lamp and fireside of home blots out the remembrance of many a care and annoyance during the day, and the best safeguard they can take with them into the world is the influence of a bright little domestic sanctum.—Chicago Journal.

How to Check the Divorce Evil.

THE Governor of Pennsylvania, Hon. Samuel Pennypacker, in an interview, spoke in strong terms of the divorce evil and emphasized the necessity for uniform law. All thoughtful persons who realize that the ease with which divorces are obtained is a menace to State and family will approve Governor Pennypacker's statements. If no reform can be instituted, however, until there are uniform divorce laws in the United States, it will be a long time before the evil is checked. If all the churches would take up the matter and emphasize the sacredness of marriage, a public sentiment might be created which would compel uniformity in divorce laws of the several States. It is in this way alone that the reform can be effected. If the millions who are affiliated with the various religious denominations cannot make their influence felt in divorce legislation—or if they are not sufficiently interested to exert their influence—the case is almost hopeless. It is true some of the churches have already taken up the matter and there is co-operation between some denominations; but the movement has not yet assumed sufficient proportions to make a distinct impression either upon the great body of church-going people or upon non-churchgoers. Governor Pennypacker should appeal to the religious elements in the country to correct the divorce evil.—Baltimore Sun.

Insurance and Politics.

THE one account which the ordinary business man fears, that which it is his duty to look out for, is his annual bill of insurance. As a rule, this charge is to most people about as much as they can afford to pay. The man who insures his life does not do it for his own benefit. This is, of course, a self-evident proposition. He insures it for his wife, for his child, or for some member of his family. Obviously, he cannot do this for himself. Men must invest money for their own individual profit; but the man who insures his life does it as a rule with the perfect knowledge of the fact that he will never profit by it, but that his wife or child will.

Now comes the head of an insurance company in the United States making it clear that the money so invested has not been used for the benefit of the people for whom it should be. It has been used at times to help political parties. It has been used more than once to enrich men connected with the organization. It has, in fact, been the system of some of the insurance companies to take away from the men who are saving their pennies in order to insure the future of their wives and children, and to use these funds for the profits of the individuals and for the advantage of political parties, and to do so that a few men may become rich, influential and politically powerful.—Chicago Examiner.

Value of Hard Work.

ALL the records of history and all the facts of common experience support the statement that men do not die of hard work, but that hard working men who shun dissipation and avoid all waste of vitality live the longest. It was said of William Pitt that he died of old age in his forty-seventh year, worn out, not by hard work, though he worked hard, but by inattention to his health and by unphilosophic worry and chagrin. President Roosevelt, to-day in his forty-seventh year, displays the exuberant energy of youth, not because he leads an easy life, but because, while working harder probably than any other officer of the government, he pays, as he has always paid, close attention to his health and avoids the means of weakness and debility.—Boston Globe.

HER THIRD BLUNDER.

Aunt Abigail had returned from a visit to the Lewis and Clark Exposition, at Portland, and was full of her experiences. She had enjoyed the wonderful sights in the exhibition buildings, and had had her full share of the lighter amusements, but one thing had worried and annoyed her.

"There's no use trying to keep up with the procession these days," she said. "When I went to the world's fair at Chicago I looked at all the great buildings, and then I asked one of the Columbian guards—I guess that's what they call 'em—where the sideshows were.

"'I presume you mean the Midway, ma'am,' he said, and he showed me where it was.

"Then, when I went to the big fair at St. Louis last year I took in the main show, and after that I asked one of the Jefferson guards if he'd kindly direct me to the Midway.

"'We haven't any Midway here,' he said, 'but I'll show you where the Pike is.'

"I didn't say anything, but you can imagine how I felt when he grinned and told me where to go.

"Well, when we went to Portland I was bound I wouldn't be caught that way again, and after I'd looked all round I asked one of the young men in uniform where the Pike was.

"'We haven't any Pike here, ma'am,' he said, 'but I'll show you where the Trail is.'"—Youth's Companion.

JEWELED BIRD OF INDIA.

Hindus Call It "Uma" and Believe that It Carries Royal Power.

While British troops and the recollection of British prowess are potent factors in the subjugation of India, it is a strange fact—and one not generally known—that Hindu fatalism and a jeweled bird have much to do with holding the millions of the Indus.

The bird is one of the treasured treasures of Windsor Castle, and there are many legends woven about it. The Hindus call it "Uma," and they say that whoever owns the Uma must reign over India. It is supposed to have the gift of locomotion, and it alights, they say, upon the head of whomsoever it endows with royal power.

The truth is that the bird was taken from the canopy above the throne of Tippoo Sahib and presented by the directors of the East India Company to George III. It is about twelve inches long and is shaped like a pigeon, with an exaggerated tail. Rubies, brilliants, emeralds and pearls are sown about the quivering feathers of filigree golden work; it holds a priceless ruby in its beak and an emerald of great size and luster hangs from its breast.

The bird shares with the Koh-i-Noor the superstitious regard of the Hindus. The fact that both the Uma and the great diamonds are owned by King Edward makes it almost a matter of course for the native princes to acknowledge him as their liege lord. It may be a bitter and bewildering thing, this rule of an alien from the West, but the powers above have willed it so, and pious souls must bow in submission to the fiat of fate. While the Uma folds its wings in the castle by the Thames, and while the Koh-i-Noor blazes in the English crown, there is nothing else to do but to be as good subjects of the Emperor Edward as may be.—New York American.

When a dog walks up to a crowd of people, you hear these expressions: "Anything but a dog;" "I am fond of dogs." People do not agree on anything.

BASKET-BALL.

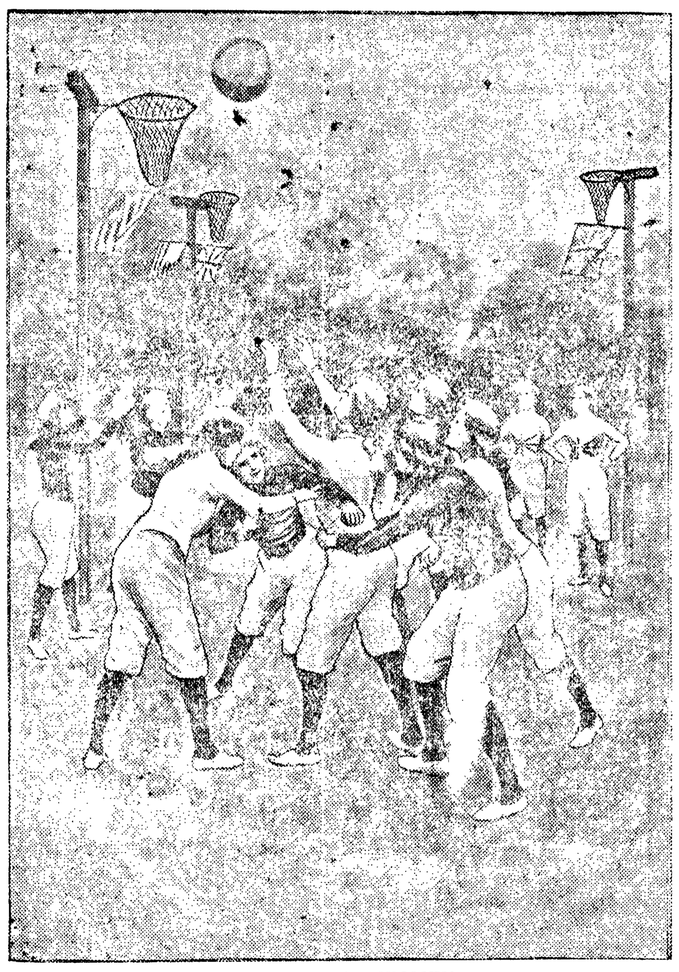

A GAME FOR WOMEN.

Basket-ball was invented by Mr. Hart, of Columbia. The ball is bigger and lighter than an ordinary football, and the game is played in spells of about three minutes' duration. The players are divided into two teams, each team consisting of from five to eleven players, whose object it is to knock the ball into the basket-net which represents their opponents' goal. In addition to the two net-goals, there is a third net, erected on one side of the playground. A ball in either of the net-goals counts two points to the scoring side; a ball in the neutral net counts one. The three net-bearing poles form a triangle. The umpire is placed on the center line.—London Illustrated News.

LED AMERICANS IN BATTLE.

Unique Distinction of Briton Now in This Country.

Sir Edward Seymour, who is now in this country, is not only a naval officer of the highest rank that has ever visited America, but, moreover, enjoys the distinction, unique for a foreigner, of having commanded under fire a force of United States sailors and marines. It was at the time of the siege of the foreign legations at Pekin by the Boxer rebels, and it may be remembered that before the arrival of the foreign troops, which eventually captured Pekin, a gallant but unsuccessful attempt was made from Tien-Tsin to relieve the legations by means of a force composed of the sailors and marines of the various men-of-war within reach. Of this force, which greatly distinguished itself by its bravery, Sir Edward Seymour, by common consent, received the supreme command not only as the ranking admiral, but also as the most popular officer.

SIR EDWARD SEYMOUR.

Sir Edward holds the rank in the British navy of admiral of the fleet, a grade superior to that of full admiral enjoyed by Admiral Dewey, and equivalent to the miltary rank of field marshal. Moreover, he is one of the dozen members of the Order of Merit founded by King Edward, an honor which he shares with Lord Roberts and Lord Wolseley, both of them field marshals; Admiral Sir John Fisher, first sea lord of the admiralty, and Gen. Lord Kitchener.

Sir Edward is a tall, striking-looking man, with rather marked features and a gray, pointed beard. He has a rather stately manner, devoid, however, of all pomposity, but characterized by extreme courtesy. In one word, he is essentially a British naval officer of the old school and a particular favorite of King Edward, on whose personal staff he holds the rank of principal aide-de-camp. His father was one of the canons of Worcester Cathedral and he comes of the same numerous family of which his cousin, Admiral Sir Michael Culme Seymour, is the chief. It is essentially a naval family and long is the list of its scions who have served the British crown at sea.

WANTS DOG'S BODY REMOVED.

Novel Suit to Have It Taken from Cemetery at North Wales, Pa.

A novel piece of litigation, the first of its kind known, has been instituted at North Wales, Pa. St. Peter's Lutheran Church in that place has begun proceedings against Charles E. Bean, a resident of North Wales, to compel him to remove from the Lutheran cemetery the body of a dog and also a tombstone which he has erected to the canine. The dog was a great pet in the family, and when it died about a year ago the owner had it buried in the family plot in the cemetery and placed a small granite tombstone over its grave, bearing the inscription: "Our Pet." The church authorities claim to have notified Bean to remove the body of the dog at the time it was buried in the cemetery, and that he promised to do so. He failed to carry out his promise, they say, and subsequently erected the tombstone mentioned; hence the legal action.

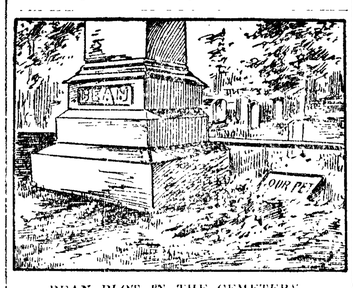

BEAN PLOT IN THE CEMETERY.

The court is asked to decree that the burial of the dog and the erection of the stone constitute a trespass. The plaintiff holds that the cemetery is the property of the church, to be used exclusively for the burial of deceased members of the congregation and others to which it has from time to time extended the privilege. It has never granted permission to anyone to use the cemetery for any other purpose.

Mortality of Bachelors and Benedicts

Mortality among bachelors from the age of 30 to 45 is said to be about 27 per cent, while among married men of the same age it is 18 per cent. For forty-one bachelors who attain the age of 40 years there are seventy-eight married men who attain the same age. The difference is still more striking in persons of advanced age. At 60 years of age there remain but twenty-two bachelors for forty-eight married men, at 70 eleven bachelors for twenty-seven married men, and at 80 three bachelors for nine married men.

The Boss Don't.

Friend—You appear to think that your responsibility is greater than that of the proprietor.

Drug Clerk—It is.

Friend—How do you figure that out?

Drug Clerk—If I make a mistake, I lose my job.—Cleveland Leader.

Mal-D:-Mer.

"I understand White is lazy?"

"Lazy is no name for it; when he went on that yacuting trip he was too lazy to eat dinner; just took it and threw it overboard to save time and trouble."—Houston Post.

Very often a dog runs as fast as he can, and the rabbit gets away.

OLD Favorites

Rory O'More.

Young Rory O'More courted Kathleen bawn—
He was bold as the hawk, and she soft as the dawn;
He wished in his heart pretty Kathleen to please,
And he thought the best way to do that was to tease.
"Now, Rory, be aisy," sweet Kathleen would cry,
Reproof on her lip, but a smile in her eye—
"With your tricks, I don't know, in troth, what I'm about;
Faith you teased till I've put on my cloak inside out."
"Och, jewel," says Rory, "that same is the way
You've thrated my heart for this many a day;
And 'tis plazed that I am, and why not, to be sure?
For 'tis all for good luck," says bold Rory O'More.

"Indeed, then," says Kathleen, "don't think of the like,
For I half gave a promise to soothering Mike;
The ground that I walk on he loves, I'll be bound"—
"Faith!" says Rory, "I'd rather love you than the ground."
"Now, Rory, I'll cry if you don't let me go;
Sure I dream ev'ry night that I'm hating you so!"
"Och!" says Rory, "that same I'm delight to hear,
For dhrames always go by contharies, my dear.
Och! jewel, keep dhraming that same till you die,
And bright morning will give dirty night the black eye!
And 'tis plazed that I am, and why not, to be sure?
Since 'tis all for good luck," says bold Rory O'More.

"Arrah, Kathleen, my darling, you've teased me enough;
Sure, I've thrashed, for your sake, Dinny Grimes and Jim Duff;
And I've made myself, drinking your health, quite a baste,
So I think, after that, I may talk to the priest."
Then Rory, the rogue, stole his arm round her neck,
So soft and so white, without freckle or speck;
And he looked in her eyes, that were beaming with light,
And he kissed her sweet lips—don't you think he was right?
"Now, Rory, leave off, sir—you'll hug me no more—
That's eight times to-day you have kissed me before."
"Then here goes another," says he, "to make sure,
For there's luck in odd numbers," says Rory O'More.

—Samuel Lover.

My Wife's a Winsome Wee Thing.

She is a winsome wee thing,
She is a handsome wee thing,
She is a bonnie wee thing,
This sweet wee wife of mine.

I never saw a fairer,
I never lo'ed a dearer,
And neist my heart I'll wear her,
For fear my jewel tine.
She is a winsome wee thing,
She is a handsome wee thing,
She is a bonnie wee thing,
This sweet wee wife of mine.

The warld's wrack, we share o't,
The wrastle and the care o't,
Wi' her I'll blythely bear it,
And think my lot divine.

—Robert Burns.

THE FOG AT SQUONK.

Wonderful Phenomena When Uncle Obed Was a Child.

"Talking about fog," said Uncle Obed, a white-whiskered Squonker, as he tipped his chair back in the chief grocery of Squonk and crossed his knees about a foot higher than his head, "when I was a young man the fog down here to Squonk was so all fired thick that the wind could not blow it away. The wind only dried it and left it lying around in drifts. We used to cut it up in stove lengths and use it for fuel, as it was easier to chop than wood. One day I got caught in the fog when I was swimming when the fog was so thick that you could hold on to it to keep from sinking. It came up all of a sudden, and I could not tell which way the land was to save my life. I can tell you I got mighty scared when I couldn't tell which way I was a-swimming. I struck out and just took the chances on heading in the right direction. Soon bang went my head against something solid!"

He paused a moment, and a boy who was munching a peppermint lozenge interrupted him by asking:

"Was it a boat you struck?"

"I thought so at first," replied Uncle Obed, "but it wasn't no boat at all. It was a rocking-chair, and I landed right a-settin' in it."

While the grocery crowd opened its eyes in blank astonishment the boy, who was still engaged in grinding on the peppermint lozenge, found time to ask:

"What! a rocking-chair rocking on the sea?"

"No; not in the sea," replied the old water-dog, with a chuckle; "not in the sea, but on my front stoop. You see, I had been a-swimmin' right along in the fog and not in the water at all, and I never could understand how I ever had such luck to land kerflop in that there rocking-chair."

"Many queer things must have happened when you had one of those fogs on," said a bystander, whose remark was intended to draw the old Squonker out.

"I just guess there did," replied old Uncle Obed, in a reminiscent sort of way; "I just guess there did. Sometimes the school boys would make a lot of fog balls (just like snowballs, you know) and have a regular fog ball fight with them after the fog banks had went away. They also made fog forts and fog men. If you could only get on top of a fog bank once you could roll the stuff up into balls, and the more you rolled them the bigger they got."

"How could you get on top of the fog bank?" asked one of the summer residents.

"When we began to climb on top of them," replied old Uncle Obed, "we used to lay a ladder up against the side of it and clamber up."

"And what did you want to go up for?" asked the boy, who was still masticating the peppermint lozenges.

"To catch fish. Sometimes codfish and bluefish would swim in on the fog, just like I did when I lit into the rocking-chair, and when the fog went away they would be left flopping on the ground.

"You may think it sounds like lyin' to say we could walk around on the fog that was wet enough to swim in, but it won't seem so funny when I say that we wore snowshoes. We used to wait until the fog got sorter dry and then we'd press chunks of it out fer wall paper, rugs and mattresses. After we got these things pressed out we'd varnish them and that would waterproof them so they'd never warp or lose their shape. I have seen ducks swimming in wet fog down here to Squonk and I've seen hens scratching around in dry fog. It's all a question of your fog's bein' wet or dry. I've seen a fine imitation of mineral wool made out of fog such as we used to have down here to Squonk and once when we had clipped the sheep the fog sprouted on them and growed so fast that we got five or six crops that couldn't fall off them every summer. This fog wool was just like raw silk, and the silkworm was put out of business by the silk sheep. Gosh, you ought to see the curtains we made out of it! But it wasn't as good, by a jugful, for blankets and shingles as the raw fog right off the sea. Sometimes we would strain it for pearls—"

"What!" exclaimed the crowd.

"Strain it for pearls," reiterated Uncle Obed, as if it was nothing unusual.

"Do you expect us to believe that, Uncle Obed?" asked the crowd.

"Do you think it's onreasonable?"

"Well, rather!" answered the crowd in chorus.

"All right, then," replied Uncle Obed, with an injured air, "then I won't tell you nothing more about the wonderful fog down here to Squonk. I used to drive staples into it and fasten the cows to the same with a rope to keep them from straying away, and I have pasted and nailed circus posters and advertisements onto it; but I won't tell you nothin' more about it because you ain't got no faith in nothin' I say when I'm tellin' you these yarns of things what happened in my childhood, and therefore there ain't no satisfaction in telling of you about 'em."—R. K. Munkittrick, in New York Herald.

RELIGION IN SIAM.

Belief of the Laos People the Native Religion.

The Rev. W. C. Dodd, who is stationed as a missionary in the Laos country, north of Siam, under the Presbyterian foreign board, has sent to friends in this country a report of an interview he recently had with Kun Tum, native chief at the head of eight villages. Kun Tum talks of the native religion, and says that his people do not worship ghosts and spirits, as do many of the Siamese, but that they believe in one God, who inhabits the ethereal expanse. He is creator of all, including the human race. According to this religion the original man and woman had three sons. The oldest was ancestor of the Asiatic people. The second took to wife a monkey and became ancestor of the white race, which is consequently active, energetic and cunning, too much for their other brethren. The youngest son was the ancestor of the black race.

All the brothers originally worshiped God and had a book from him. The belief is that the white brother and his family were bad, and were sent away from the others, taking the book with them. Other writings were revealed to those who remained, but most of the revelationes have been destroyed. To the people of Kun Tum was given two great pillars of stone. These they were instructed to protect and preserve. They were also instructed to keep alien people out of their country, but were told in a revelation to submit to the British. The stone pillars are to be guarded until God appears in human form. This they expect soon to occur. The ancient legend, told thus briefly, fits well with the return of the white race with a book, the Bible, and this native chief says he and many others wait to see how it shall fare with those who have become Christians in order that they may judge whether the religion with a book is really their primeval religion and the book the one taken from them so long ago.

Cheaper on the Other Side.

"All of my clothes are imported from Paris," said Mrs. Snobbson Newrich, haughtily.

"Really?" observed her rival, arching her eyebrows. "I didn't know that you felt it necessary to economize!"—Detroit Free Press.

7Lv17

VICTOR TALKING MACHINES

Ranging in price from $15.00 to $45.00. Also a large supply of 7 and 10 inch records for same.

WE HAVE JUST RECEIVED

A shipment of **Musical Goods,** including Guitars, Banjos, Violins, Accordeons, and Mandolins, also a full line of Strings, Fittings, and Instruction Books for all instruments.

SEE OUR LINE OF HARMONICAS

Make an early selection for your Holiday Gifts.

MAIL ORDERS **C. E. NAILOR & Co.** ARE SOLICITED

PRESCRIPTION DRUGGISTS

Phone 41

ABOUT PEOPLE.

Thos. T. Aldwell was a Seattle visitor this week.

When in town call on Baker, the Second Hand Man.

Mrs. Geo. Hatch and children returned Tuesday.

Attorney James Stewart was up sound this week.

Try Seevers for bulk maple syrup, at 25c quart or 50c gal.

Mrs. C. P. Brown returned Wednesday from Seattle.

Will take wood in trade or for work. J. Steadman, Jeweler.

Mrs. Hatch entertains a few of her lady friends at cards this afternoon, at her elegant home on Pine Hill.

A new walk in front of Poole's bakery and Mitchell's barber shop was one of the results of sidewalk day.

Mrs. D. E. Griswold and daughter Miss Cecil left for Seattle Tuesday evening, where they will make their future home.

A. D. Wolverton went down the straits to Cape Flattery last week to do a little job for his Uncle Sam; he having a contract with the old gentleman for painting his light house at that point.

Nature needs only a Little Early Riser now and then to keep the bowels clean, the liver active, and the system free from bile, headaches, constipation, etc. The famous little pills "Early Risers" are pleasant in effect and perfect in action. They never gripe or sicken, but tone and strengthen the liver and kidneys. Sold by C. E. Nailor & Co.

Poultry Remedies!

A full line of Sturtevant's famous poultry remedies, including

Thanolice, a powerful insectide for use on the birds.

Lice Paint, for application to the roosts, and inside walls.

Roup Cure, guaranteed to cure this contagious disease.

Poultry Cure, prepared to keep fowls healthy.

Imperial Egg Food, will make hens lay, improve general condition of flock, furnishing needed chemical food

Mail your orders to

Mathewson's Drug Store

Store near Post Office

Phone 28.

J. P. HAWKES

Real Estate . . . .

Timber Lands a Specialty

Post box 176, Port Angeles Wash

Andrew and Ole Rustivid were arrivals Monday.

Mr. and Mrs. R. D. Willson returned Monday from their Seattle visit.

Buy "Reliance" brand currants and raisins of Seevers; they are excellent.

Mrs. Alice Raymond, who spent the summer with her daughter in Portland, is home again.

That 30c coffee is the kind that makes you want more, and Seevers has more to sell.

Grand Master Workman L. Steinbach of the A. O. U. W. arrived today for a meeting with Port Angeles Lodge No. 54, to be held this evening.

Live turkeys at 21c per pound wholesale is what our Seguin correspondent reports. That looks like soup and crackers for printers, lawyers, and the rest of the common herd Thanksgiving.

Thanksgiving Service.

Union Thanksgiving services will be held this year in the Congregational Church, and Rev. Mr. Graham of the Methodist Church will preach the sermon. Services will begin promptly at 11 a. m., Nov. 30th.

The Prize Ball.

The Prize Ball given Saturday evening by the Pacific Store Co. was a social and financial success. The handsome prizes offered by Mr. Levy having the tendency to draw a good crowd. Mrs. Reid easily carried off the first ladies prize, a handsome umbrella; while Miss Jensen, Mrs. Rogers and Mrs. B. T. Smith won the others. Of the gentlemen, Del Church won first, W. W. Fredericks second, Ed Dillon and Henry Jackson the others. The judges were Miss Tyrrell, Albert Goldwater and Robert Shields.

Family Reunion

Judge and Mrs. McClinton, and their children and guests, Mr. and Mrs. Myron McClinton and little son, leave this evening on the Rosalie for a visit with relatives in Seattle, where the McClinton family will observe Thanksgiving day with a family reunion, the first reunion of the family since '89. Mr. Ray McClinton and wife, of Tasmania, will be the only absentees of the coming family gathering. Mr and Mrs. Myron McClinton will return to their home in San Francisco after the 30th inst.

The Exact Thing Required for Constipation.

"As a certain purgative and stomach purifier Chamberlain's Stomach and Liver Tablets seem to be the exact thing required, strong enough for the most robust, yet mild enough and safe for children and without that terrible griping so common to most purgatives," say Mr. S. Webster & Co., Udora, Ontario, Canada. Sold by W. J. Mathewson.

SOCIAL, CLUB, AND LODGE NOTES

The Parliamentary Club gave a farewell party to Mrs. Griswold on Monday evening at the home of Mrs. Ed Nailor, and a most enjoyable entertainment it proved to be. Each lady came representing a state and a lively contest followed, Miss Margaret Nailor being the prize winner.

The dining room was artistically decorated in the club colors—pink and green, and most delicious refreshmeuts were served. While seated at the table, Mrs. McKay, the oldest member of the club, presented Mrs. Griswold with a dainty silver bon bon dish as a token of love and esteem from the club members.

The W. L. C. held a very interesting meetiug at home of Mrs. Irons, Pine Hill, Friday, Nov. 10. Papers were read:

"What is True Patriotism," Mrs. Phelps
"The Ideal Home," . . Mrs. McKee
"Twelve Greatest Books of the Nineteenth Century," . Mrs. Mitchell

The Club will hold an open meeting at home of Mrs. Lovejoy Nov. 24th, at 2:00 p. m. Lullabies in several languages, recitations, and refreshments, ten cents. All cordially invited.

The Saturday Reading Club met with Mrs. E. B. Webster last Saturday, and besides the usual reading were entertained with au excellent paper on the character of Julius Caesar by Mrs. Babcock. Mrs. Carrigan will be the hostess for the next meeting, Nov. 25.

The Musical Club are to be favored at their meeting today with a lecture by the famous violinist Riedelsberger: he will also give several selections on the violin.

Mrs. Elmer Nailor was the hostess to the Parliamentary Club on last Saturday afternoon and Mrs: Mahaffy entertains them this week.

Mrs. Herbert Babcock entertains her Sunday school class of fifteen boys and girls at her home this afternoon.

Commercial Restaurant.

Messrs. Buell & Conter have leased the dining room of the Commercial Hotel, taking possession Thursday, where they will serve regular meals and also short orders during the day. Mr. Buell will be remembered as the chef at the Lincoln Dining Rooms, some months ago, since when he has been The Hawthorne at Seattle. He says he became attached to Port Angeles and has wanted to return ever since leaving here. Conter is from St. Louis, where both gentlemen were employed at the Government Restaurant. Messrs. Buell & Conter will make a specialty of Sunday dinners and solicit the patronage af the public. May they meet with their fullest expectations in their new venture.

Handsome Present

Port Angeles Lodge, No. 69, F. & A. M., received an unique present from Capt. John Dyke, Jr., last week, in the form of three massive candlesticks of brass, made in China, to be used in the work of the lodge. Capt. Dyke is a member of the local lodge and his fellow Masons are delighted with the gift. A. A. Richardson made the presentation speech in presence of Grand Lecturer Prescott and the beautiful cardelabra were at once put into use. Capt. Dyke is now next in command of a ship in the Seattle-China trade.

Do not be deceived by counterfeits when you buy Witch Hazel Salve. The name of E. C. DeWitt & Co. is on every box of the genuine. Piles in their worst form will soon pass away if you will apply DeWitt's Witch Hazel Salve night and morning. Best for Cuts, Burns, Boils, Tetter, Eczema, etc. Sold by C. E. Nailor & Co.

FIREMEN'S MASQUE

The List of Prizes for Costumed Dancers on Nov. 30th

Best dressed lady, 1st prize, umbrella, given by Lewis Levy; 2d, clock, by P. J. Williams; 3rd, pocket-book, by E. E. Fisher.

Best dressed gentleman, 1st, 1 pair of trowsers, to measure, by Albert Goldwater; 2nd, hat, S. J. Lutz & Co.; 3rd, umbrella, B. A. Muskett.

Most original character, lady's manicure set, E. E. Nailor; 3nd, gentleman, by P. Grubb.

Best sustained Scotch Highlander, 1st, 1 bottle Old Crow, by A. Baar; best Irish character, 2 bottles Pepper whiskey, by J. Manery; German lady, 1 picture, by Johnson & Bork; German gentleman, German pipe, by B. Shields; best clown. 1 pt. Munn, by E. E. Day.

Cake walk, 1st. cake, by F. Pool; 2nd cake, by the Palace Bakery.

Best sustained lady character, lamp, by Gutenberg Bros. gentleman, clock, by R. D. Willson Haw. Co.

Best sustained couple, 2 cans coffee, by E. W. Merrill.

Lottery prize, 1st, sk. flour, by T. S. Brophy; 2nd, leg of lamb, by Wolf & Ahlvers; 3rd, leg of lamb, by James Fitzgerald; 4th, match safe, by Hong Yuong Co.

Best representation, Uncle Sam, 2 bottles wine, by F. F. Miller.

Best sustained Negro character, lady, bottle perfume, by W. Mathewson, gentleman, box cigars, by Mr. Dietz.

Best representation of season, 1st, kid gloves, by Mrs. A. Goldwater; 2nd, Designer for one year, by H. White.

Spooniest couple, bottle of honey, by P. A. Grocery Co., and box of candy by Warnock Bro.

The fatest gentleman. 2 bottles whiskey, by C. E. Parrott; fatest lady, jewel box, by Herman Fisher, and pearl paper cutter, Harry O. Mason.

Best group of 4 or more, 1 case of beer, qts., by A. B. & M. Co.

Best sustainsd Chinaman, bottle of Munn's, by Office.

Best sustained Indian character, lady, Chinese plate, by Hong Yuong Co.; gentleman, can plum pudding, by Gray & Stewart.

Best representation of Fireman, gallon maple syrup, by E. E. Seevers.

Best representation of Flowers, lady, pair slippers, by A. A. Davis.

Best group four or more, ladies, case salmon, Manhattan Co.

When You Have A Bad Cold.

You want a remedy that will not only give quick relief but effect a permanent cure.

You want a remedy that will relieve the lungs and keep expectoration easy

You want a remedy that will counteract any tendency toward pneumonia.

You want a remedy that is pleasant and safe to take.

Chamberlain's Cough Remedy meets all of these requirements and for the speedy and permanent cure of bad colds stands without a peer. For sale by W J. Mathewson.

Dainties for the Thanksgiving table.
E. W. Merrill & Co.

Mr. and Mrs. A. Chaffey of Seattle were visitors here this week.

Masquerade suits made to order at Mrs. S. McK. Lyster's.

Remember the meeting of the Boosters Club next Monday evening at old council chamber.

Start right to buy right at the right prices at the right place.
E. W. Merrill & Co.

Ladies Aid of the Congregational church will meet next Wednesday afternoon with Mrs. Brophy.

New line of embroidery materials, including stamped pillows, doilies, hardenger and monttemelick materials, at Miss Lucretia Peddicord's.

Mrs. Dorris Mohrdock, mother of Mrs. T. A. Miller at Port Crescent, died Monday evening, the funeral being held Wednesday afternoon. She was probably the oldest resident of Clallam county, being upwards of eighty.

Goods are often sold at private sale or at auction at far less than their value. I am always willing to look over goods and set a price on them, whether I wish to buy or not. Call me in.
Herbert Baker.

Ship Samoena from Acapulco, at which place the captain died of heart failure, is in the harbor Some of the sailors have been ill with malarial fever. She loads wheat at Tacoma.

The Socialists of Port Angeles will meet at Haning Hall, November 19, 1905, at 8 o'clock p. m., for the purpose of nominating candidates to be voted for at the coming municipal election.

A Cough syrup which drives a cold out of the system by acting as a cathartic on the bowels is offered in Kennedy's Laxative Honey and Tar. Clears the throat strengthens the lungs and bronchial tubes. The mother's friend and the children's favorite. Best for Croup, Whooping Cough, etc. Sold by C. E. Nailor & Co.

Are You Satisfied

with the coffee you are drinking? If not it is your own fault. You can buy

Golden Gate

High grade grocers sell it.

1 and 2 lb. aroma-tight tins.

J. A. FOLGER & CO.
San Francisco
Importers of Fine Coffees

What We Want

to start the day with, is a Delicious Cup of Coffee Our Golden Gate Coffee is what you want

E. W. Merrill & Co.

PHONE 5

WE AIM TO PLEASE

Elks Memorial.

The Benevolent and Patriotic Order of Elks, through the local lodge, will observe the annual memorial services in the opera house on Sunday afternoon, Dec. 3d next, at 2 o'clock. Rev. W. H. Whelan has been invited to deliver the oration. There will be an extensive program of vocal and instrumental music. All are invited.

To the Ladies.

I am the agent at this place for Chas. A. Stevens & Bros., of Chicago, Ill., who probably do the largest business in the world in cloaks, suits, furs and other wearing apparel for women. Would be pleased to have a call from you that I may show you the large fashion plates and collection of samples. I shall take pleasure in showing you this line, whether you wish to buy or not.
Miss Lucretia Peddicord.

Dining Room Leased.

I announce to my friends and the public generally that I have leased the dining room of my hotel, the Commercial, to Messrs. Buell & Conter, both experienced hotel men. I bespeak for them the patronage of my friends and the traveling public. B. P. GRUBB,
Proprietor Commercial Hotel.

Speculative Masonry.

Port Angeles Lodge, No. 69, F. & A. M., entertained Lecturer D. S. Prescott of Spokane the past week, and learned from him the correct work of each degree.

At the close of the work on Thursday evening the ladies of the Eastern Star surprised the lodge and its guest, and a pleasant social hour with refreshments followed.

Grand Lecturer Prescott is highly praised for his efficient and accurate work

A Handsome Prize

I see at The Times Clothing Mart they are giving a very Grand Prize for New Years' Day—it is the handsomest piece of jewelry works I ever saw, for its value, $25.00. It is 24 karat gold-plated, with very strong Magnifying Bull's Eye Glasses—Back and Front—showing the works, Waltham movement. You get a bill with each purchase and when it amounts to one dollar, you get a ticket which entitles you to a draw for this very Grand and Valuable Prize which would make a very Fine Wedding Present, especially a Golden Wedding.

Stove repairs, grates, back, etc., at Baker's.

Rev. Geo. F. Graham was a Dungeness visitor this week.

Colonel Wm. A. Lange of the Angeles Music House is in Seattle this week.

Don't forget that Baker has a good stock of new as well as second-hand goods.

Mrs. Geo. H. Davis arrived from Dungeness Thursday for a visit with her sisters.

We have a drum of our Crystal Coffee shipped to us from Frisco every week; it sells 25c a lb. E. W Merrill & Co.

The Catholic Ladies Sewing Society will give a chicken dinner on Saturday, Dec. 9th, at Arcade Restaurant, from noon till late at night. Price 25cts. All kinds of fancy goods will be sold.

Herb W. Edwards Injured.

Herb W. Edwards of Des Moines, Ia., got a fall on an icy walk last winter, spraining his wrist and bruising his knees. "The next day," he says, "they were so sore and stiff I was afraid I would have to stay in bed, but I rubbed them well with Chamberlain's Pain Balm and after a few applications all soreness had disappeared." For sale by W. J. Mathewson

To Whom It May Concern

I, R. A. Muskett, of The Times Clothing Mart, do hereby certify that this day, Friday, November 17th, I did buy from the Seattle Woolen Company, all and everyone of their sample blankets, which will be put on the market at 25c on the dollar. This is the greatest snap we ever offered to the public See our corner window.

The Dreamland, 8-4	$ .47
The Dragon, 9-4	.65
Troy, Wake, Granby, Grade and Tribune, 10-4	.85
Extra Good, 10-4, Wingate, Thistle, Pontico, Terrace	.95
Guthrie, Thayer, Washburn, 11-4	1.10
Extra Good, 11-4, Roxie, Garin, Wandas	1.15
Extra, Extra, 11-4, Edgemore, Manntie, Glacier	1.35
Galindo	1.75
Extra, Extra, Extra, 11-4, Williston's Mills, very fine, white, usually sold at $2.50, (Williston, Warrior, Tolono) now	1.55
Extra, Extra, Extra, Extra, 11-4, Garnet, Westwood, Lama	1.75

Card of Thanks.

We kindly thank all who kindly assisted us in our hours of grief, when a beloved husband, and father was taken from us. Mrs. Jellis, M. L. Costlow, Evah Costlow, Willie Costlow.

CHANGE ON FIRM.

Mr. Stewart having sold his interest in the grocery firm of Gray & Stewart to T. L. Henderson, all accounts due or payable are assumed by the new firm.
GRAY & HENDERSON.

Every grumbler should smoke a "Grumbler" and never grumble, at Mrs. S. McK. Lyster's.

We never get enough second hand cook stoves. Get our prices on your Baker's.

Mrs. C. E. McGill, for a number of years proprietor of the Gem Restaurant, has sold out and gone to Seattle where she has a son and daughter, her son-in-law being at present engaged in the real estate business. Mrs. McGill is not a "knocker on Angeles," as she still holds some valuable business property, as well as outside acreage, and has such unbounded faith in Angeles she has refused good prices for it all.

ANNOUNCEMENT.

I hereby announce myself as a candidate for nomination for office of City Clerk, subject to decision of Citizen's Convention. E. F. COODMAN

ANNOUNCEMENT.

I hereby announce myself as a candidate for reelection to the office of City Attorney; subject to a nomination of the Citizens Convention.
GEORGE VENABLE SMITH

PROBATE NOTICE.

No. 352.

In the Superior Court of Clallam county, State of Washington.

In the matter of the estate of Willamina Henderson, Deceased.

Notice is hereby given, that letters Testamentary on the estate of Willamina Henderson, deceased, were granted to the undersigned, on the 17th day of November, 1905, by the Superior Court of Clallam county.

All persons having claims against said estate are required to exhibit them to us for allowance at the office of J. G. McClinton, Port Angeles, Washington, within 12 months after the date of this notice or they shall be forever barred.

Dated this the 17th day of November, 1905.

ALEXANDER HENDERSON, and
JOHN G. MCCLINTON, Executors.
Date of first publication, Nov, 17th, 1905.

ALL LINES COMING

BIG RAILROADS RECOGNIZE IMPORTANCE OF COAST.

Vice President of Great Western Says Practically All Trunk Lines Are Now Working on Plans for Pacific Terminals—Only a Question of Time.

Seattle, Nov. 10.—"It is only a question of time when all of the trunk lines of railway will extend to the Coast, and I believe that most of the big systems are now secretly working on plans and mapping out routes to that end."

The above significant statement was made by L. C. Cass, vice president of the Chicago Great Western and president of the Cedar Falls and Northern railway, who has been in the city for the past two or three days.

When asked regarding any projected movement on the part of the Chicago Great Western, Mr. Cass said:

"The Chicago Great Western would like very much to participate in the trade of the Pacific coast. The present Coast lines have more traffic than they can handle at this time, and the trade from Pacific coast points is on the increase. It will continue to increase as the trade of the Orient develops, and there will be business on this coast for many new lines of road.

"It is not the policy of railroads to make announcements of their projects in advance, and if I knew today that the Chicago Great Western was coming to Seattle I would not give out the statement, on account of the obstacles that would be placed against the movement by the lines now operating on the Coast.

Only a Question of Time.

"It is, however, only a question of time when all of the trunk lines will have Pacific coast terminals. The business is too important to be overlooked, and it is safe to say that nearly all of the big systems are secretly working on extensions with the ultimate intention of reaching the Pacific.

"This is my first trip to Seattle since my election as vice president of the Chicago Great Westerdn last May, but I have been in the city three times before. My first trip to Seattle was in 1889, again in 1893 and also in 1900. The development which I have noted from time to time is a revelation to me, and I firmly believe that this city will be the foremost point on the Pacific coast."

Mr. Cass stated that he would be on the Coast for the next two or three weeks, and that during that time he would make Seattle his headquarters, radiating from this city to a number of points which he will visit.

After consultation with the local force of his road, Mr. Cass stated that larger quarters are to be secured at once in Seattle and a larger force of assistants employed, and that offices will also be opened in Tacoma before his return East.

When asked regarding the recently organized Pacific railway, which has placed surveying parties in the field to locate a pass through the Cascades to Seattle, Mr. Cass said that he was unable to give any information regarding this company, further than that it was believed to be a Chicago, Milwaukee and St. Paul movement.

PRESIDENT A. J. EARLING VISITING COAST CITIES

Seattle, Nov. 13.—A. J. Earling, president of the Chicago, Milwaukee and St. Paul railway, arrived in the city yesterday morning, and in company with President Williams, of the Pacific railway, which is generally believed to be the line by which the Chicago, Milwaukee and St. Paul will reach Seattle and other coast points, made a trip of inspection of the Seattle and Tacoma water fronts, viewing the recent tide land purchased by interests representing his road.

After returning from Tacoma late last evening, Mr. Earling declined to discuss the question of the extension of his road to the Coast. He said there was nothing to give to the public at this time. When asked if his road is interested in the Pacific railway, Mr. Earling said:

Declined to Discuss Situation.

"I decline to discuss the reports that we are coming to the Pacific coast and the rumor regarding our connection with the Pacific railway. Mr. Williams, president of the Pacific railway, is an old friend of mine, and we have been looking over parts of Tacoma and Seattle. I will be in the city all week, and on Tuesday will make another trip to Tacoma."

The trip of President Earling to the Coast at this time and the fact that he was constantly in the company of President Williams, of the Pacific railway, is regarded in railroad circles as significant. Mr. Earling is accompanied on his trip by his private secretary and H. C. Davis, a broker of Chicago.

School Apportionment Is Small.

Olympia, Nov. 13.—The state auditor has certified to the state superintendent that the amount of the quarterly apportionment of state school moneys is only $159,941.72, or at the rate of about seven-elevenths of a cent for each pupil in the state. Last quarter the apportionment was $409,000.

BRAZILIAN REVOLT REPORTED.

Garrison at Rio Janiero Said to Have Mutinied.

New York, Nov. 13.—A Buenos Ayres dispatch to The Herald, says:

A revolution has just broken out in Rio de Janeiro against the Brazilian government. It is both military and naval. The garrison of the capital has rebelled and the squadron in the harbor has sided with the revolutionists and threatens to bombard the city. Hundreds of persons have been killed in encounters on the streets.

One dispatch says the trouble began with the mutiny of the garrison of Fort Santa Cruz, due to the treatment of a sargeant by the officer in command. Col. Pedro Ino was arrested and Major Ireire and an ensign were killed. Troops were sent there to quell the mutiny.

At the Brazilian legation there is no news of the outbreak, but Brazilian residents here say that a revolution would not surprise them as the chiefs of the last revolutionary attempt were recently pardoned, the principal leader being Lauro Sodre, who was very active.

FIVE BALLOT BOXES FOUND IN NEW YORK

New York, Nov. 11.—Ten indictments for violation of election laws and two for assaults committed at the polls at the election last Tuesday, have been drawn up by the grand jury.

Attorney General Mayer and Superintendent of Elections Morgan last night examined a number of witnesses, and also conferred with Henry E. Yonge, special counsel for William R. Hearst, and discussed plans to prosecute persons against whom charges may be brought.

Mr. Hearst made public a postal card received and signed merely, "Truck Driver," which read:

"On Wednesday night five ballot boxes were taken from a boarding stable at 232 Front street"

The ballot boxes were found in a barber shop at 156 Third avenue, one of them full of half soiled and torn ballots and the others empty.

This barber shop was the polilng place of the First election district of the Eighteenth assembly district, in which Charles F. Murphy, head of Tammany hall, is the leader.

Deputies from the office of the state superintendent of election took possession of the boxes.

"We have evidence against twelve district leaders," said Mr. Hearst yesterday, "and I am confident that we shall send two or three of them to prison. I am just as much interested in the criminal prosecution of this case as I am in the recount.

"We have at least sufficient evidence to prove the necessity for a recount, and I believe the recount will show a difference of 20,000 votes in my favor."

Many letters have been received purporting to show that men from Connecticut, Massachusetts and New Jersey had come to New York on election day, and after voting fifteen or more times for the Tammany ticket, for which they received a $5 note each, they returned to their homes.

NEED NOT VACCINATE.

Oregon Children Cannot Be Forced to Take Precaution.

Salem, Or., Nov. 13.—In answer to an inquiry from State Health Officer Robert C. Yenney, of Portland, Attorney General Crawford has rendered an opinion holding that the state board of health has no authority to require that children shall be vaccinated before gaining admission to the public schools

The attorney general quotes from the law creating the board of health, showing that the board has general supervision of the health of the state and power to establish quarantines. The vaccination rule would not be in the nature of a quarantine; hence the board cannot find its authority in that provision. Neither does Mr. Crawford think the clause giving the board general supervision will authorize them to establish a new qualification for admission to the public schools unless there is apparent danger from an epidemic of smallpox.

CONTRACTS FOR SURVEY OF YAKIMA RESERVATION

Seattle, Nov. 11.—Jay Lynch, government Indian agent of the Yakima reservation, is in the city. He stated that the contracts for the surveys had been let and the allotments made to the Indians preliminary to throwing open 600,000 acres of timber and grazing lands to settlement.

Mr. Lynch said the surveys will be commenced at once, but it will probably be a year before the requirements of the act throwing open the lands can be complied with in full.

He said the irrigation work is progressing and additional lands will soon be placed under ditch. When the system is completed it is estimated that it will have cost the government $250,000 and 100,000 acres of land will have been placed under irrigation. Already $125,000 has been expended on the project.

New Jersey Railroad Taxes.

Trenton, N. J., Nov. 13.—The state board of assessors has filed with State Comptroller Mason a schedule of the annual taxation of railroad property. The total assessed valuation is $237,026,414, and the total amount of tax to be paid is $2,092,441. The Pennsylvania railroad system will pay in taxes $617,000, the Central of New Jersey $405,000 and the Lackawana $447,000.

FOUND OBSTACLES

TIETON AND SUNNYSIDE PROJECTS ARE DELAYED.

But Secretary Hitchcock Denies That Reasons Are Lack of Funds—Contract Offered by Irrigation Company Not Entirely Satisfactory.

Seattle, Nov. 15.—The Washington correspondent of the Post-Intelligencer sends the following to his paper:

The Tieton and the Sunnyside irrigation projects have encountered fresh obstacles on what was thought to be the very eve of their approval by the secretary of the interior.

Certain technical questions, which are not fully explained but which will probably soon be cleared away, have been raised in regard to the Tieton scheme

The objection in regard to the Sunnyside project is more serious. As was repeatedly predicted in these dispatches last summer, the offer of sale made by the Washington Irrigation Company, owners of the Sunnyside canal, is not entirely acceptable to the government in its present form, and the proposed contract has been referred to the attorney general for examination.

The specific objection to the proposed contract between the government and the Washington Irrigation Company is that the reclamation law provides that the government shall not furnish water for more than 160 acres of land to one owner. The officers of the reclamatioon service hoped, and still hope, that this obstacle may be overcome, but Secretary Hitchcock is greatly dissatisfied with the proposition in its present form. His decision will, however, be largely influenced by the opinion of the attorney general.

Meanwhile there need be no concern because of the condition of the reclamation fund.

Not Yet a Question of Funds.

Secretary Hitchcock denies with much emphasis the report that he had decided to approve no more additional projects until the general fund had been increased.

"I have been looking into the matter very thoroughly," said the secretary to your correspondent, "with a view to finding out exactly how we stand. The reason I have withheld approval of the Washington projects is not that the fund is exhausted, for the fund is not exhausted.

"The Washington projects, with all the conditions involved, are now under consideration on their merits, and I hope to reach a decision soon.

"We have allowed a good deal of money for reclamation out of the funds, but not all we have. We have come to the point, however, where we must begin to consider the maintenance of a reasonable surplus, for it would be just as unwise for the government to spend this reclamation fund up to the very limit of resources of the fund as it would be for a bank to impair its surplus.

"There will be emergencies. It has been the history of many large engineering projects that the first estimates have been exceeded, and we even have the same experience in building a dwelling house or a business block. We must be prepared to meet these increased expenditures.

"We have been careful to guard against etxravagance, and there has been none in this work, but it is not always possible to say that the expense of a given project will be fully covered by a 10 per cent contingency allowance over and above the estimated cost. Sometimes it will be 20 per cent, and then we must have a surplus in the reclamation fund to fall back upon.

"It is not true, however, that the fund is in such shape that none of the Washington projects can be approved at this time. As soon as the examination of these projects has been completed in this office there will be something more to say."

The private secretary of Representative Jones received a long telegram from Mr. Jones yesterday asking as to the truth of the report that the secretary will approve no more projects at present.

Mr. Hitchcock authorized the reply that no such conclusion had been reached, and that the Washington projects were still under consideration.

Canadians Divided on Tariff.

Toronto, Ont., Nov. 15.—At the opening session of the tariff commission here a deputation representing the Farmers' Association and the Dominion Grange urged a speedy and material reduction of the present tariff. On the other hand, a deputation from the Ontario Vegetable Association applied to have specific duties imposed on vegetables and fruits coming from the United States equal to the tariff maintained on those products by the United States, which in most instances are double the Canadian duty.

Nansen Minister to England.

Christiania, Nov. 13.—Fritjof Nansen, the Arctic explorer, has been appointed Norwegian minister to Great Britain. C. Hauge, at present charge d'affaires at Washington, has been appointed minister at that capital.

Copyright Convention.

Tokyo, Nov. 13.—It is announced that a copyright convention between Japan and the United States has been satisfactorily concluded. The matter has been a standing question since 1901.

SURRENDER AGAIN

CZAR AND WITTE HAVE TO LET TREPOFF OUT.

Time Has Come When the Voice of the People Is a Power in Russia—Immediate Universal Suffrage Is Also Conceded by the Premier.

St. Petersburg, Nov. 10.—Both the emperor and Count Witte have made another surrender. Gen. Trepoff has been removed from the powerful position of governor general of St. Petersburg and assistant minister of the interior, and Russia's premier has agreed to immediate universal suffrage.

Count Witte has been fully aware of the intense hatred Gen. Trepoff's retention in office was causing, but he never questioned the sincerity of the governor general's co-operation in the introduction of the new regime.

Nevertheless, he realized the necessity of Trepoff's removal and the governor general himself agreed that only his retirement would appease the popular wrath.

The final obstacle was the emperor, who had come to believe that Trepoff alone was able to safeguard the life of himself and family, but his majesty at last yielded on the condition that Trepoff should become commandant of the palace, where his sole duty will be to take measures to protect the life of the emperor.

The position of governor general of St. Petersburg ends with Trepoff's retirement, but the place of commander of the imperial guard has been assumed by the Grand Duke Nicholas.

The emperor in agreeing to the retirement of Trepoff conferred on him the order of Alexander Nevsky in diamonds.

The Russ and other radical papers which have been campaigning against Trepoff hail his removal with delight as being the first victory for the free Russian press.

Gen. Trepoff claims to have been greatly misunderstood and says that history must eventually acquit him of being in any way the instigator of the shedding of blood and the other horrors which Russia has experienced during the last fortnight.

RUSSIAN STRIKE LEADERS URGE PEOPLE TO ARM

St. Petersburg, Nov. 13.—The strike leaders after a lengthy conference, which lasted until 1 o'clock this morning, drafted an appeal calling on all citizens to arm in defense of their homes and families.

The delegates to the Union of Unions decided to again stop all traffic between Warsaw and St. Petersburg, and orders to that effect were issued.

All workmen have been commanded to work not more than eight hours a day beginning this morning, and the situation is generally graver.

Sunday passed quietly. No excesses are reported from any part of the city, but the Jews are still apprehensive.

The threatened mob rising was too extensively advertised to have been successful, even if it had begun. As a precautionary measure the foreign residents and Jews had armed themselves and would have put up a desperate fight against an organized gang.

Advices from the south of Russia show that the Jews are leaving the cities there by thousands. Parts of Kishineff, Nicoleff and Odessa are literally depopulated. All Jews having sufficient funds are arranging to remove their families to England and America, many of them abandoning prosperous projects rather than risk another reign of terror.

Martial law having been proclaimed throughout Poland, regiment after regiment of troops, upon whom the czar believes he can depend, are now being rushed on special trains to put down the movement for freedom in that ardent kingdom.

Should the citizens continue to demand that autonomy be granted them, the next few days will witness scenes of massacre and bloodshed such as have not been witnessed since the last general uprising for a "free Poland."

Censorship Revived.

The censorship is again very active, and all messages from Warsaw show plainly that they have been tampered with in transmission Father Gapon has taken advantage of the amnesty and is now on his way to St. Petersburg.

Gibson to Study Painting.

New York, Nov. 13.—Charles Dana Gibson, the noted drawer of famous pictures, and the originator of the Gibson girl, has sailed for Europe, where he will study painting. He abandons a princely income. no less than $65,000, to work out for himself what he believes is in him, and make the full reputation that belongs to him. Gibson is now rich, and can indulge his ideas as to his possibilities, whether he is right in his estimate or not, and he will study in Spain, France and Germany.

Sunday Closing Law Enforced.

Indianapolis, Ind., Nov. 13.—The Nicholson liquor law, which provides for the closing of saloons from 1 p. m. to 5 a. m. on week days and from 11 p. m. Saturday night to 5 o'clock Monday morning, was rigidly enforced in Indianapolis yesterday.

T. J. APPLETON, M. D.
OCULIST AND
GENERAL PRACTITIONER
X-RAY

JAMES STEWART
ATTORNEY AT LAW
Offices on Front Street
PORT ANGELES, WASH.

GEORGE VENABLE SMITH
ATTORNEY AND
COUNSELLOR AT LAW
LAUREL ST. PORT ANGELES, WASH.

Straight Teeth
Crooked teeth spoil the harmony of the face. Sometimes almost to deformity. They can be easily
Straightened
Consultation Free
S. R. Wagoner, D. D. S.
Rooms 354-6 Arcade Building, SEATTLE

McIvor & Swanson
...BLACKSMITHS
Horseshoeing, Wagons and Farm Implements Repaired
SHOP ON LAUREL STREET
McIvor's Old Stand

FIRE INSURANCE
J. LLOYD ALDWELL
Broker
GENERAL INSURANCE
Fire, Life, Accident, Liability
Agent for
Elaterite Roofing
(Mineral Rubber)
The best permanent roofing in the market

Buff Orpingtons
and
White Wyandottes
Took first prizes at Tacoma. Cockerels for sale and eggs for hatching in season
G. V. SMITH
4th and Peabody Sts. Port Angeles

Fitzgerald's Market
Port Angeles' New Meat Shop
Clean, fresh and wholesome. Choice stock of fresh and salt meat. All vegetables in season. Children coming to market will be accorded the same fair treatment as their elders. 3 doors west of Bank of Clallam County
JAMES FITZGERALD
Proprietor

The People's Market
WOLF & AHLVERS, Props.
NEW SHOP JUST OPENED
Fresh and Salt Meats, the Best
Everything Clean and Fresh
McGill Building, Next to Postoffice

Seattle Net and Twine Manufacturing Company
SEATTLE, WASH.
Manufacturers of Cotton Fish Netting of every description. Write for prices. Correspondence solicited
312-316 Second Avenue, SEATTLE

Advertise in
The Democrat-Leader

Advertise in
The Olympic Leader

Crystal Steam Laundry
LEASE & CLEGG, Props.
Goods Called For and Delivered
Special Rates to Families,
Hotels and Restaurants
Located on Laurel Street, Opposite Kirschberg's

Filion Mill and Lumber Co.
Manufacturers of and dealers in Rough and Dressed Lumber, Lath, Shiplap, Rustic Siding, Plain and Fancy Casing, Etc. The best Cedar Shingles Made.
Office and mill on Lincoln Heights.

H. C. MILLER
Real Estate Agent
Lists Any Property for Sale or Rent

NEW GOODS AT THE Chinese and Japanese Bazaar
A handsome new line of goods just received. Big stock to select from. Japanese novelties, silks, handkerchiefs, bamboo and wickerware in all shapes, new china, etc. Call before purchasing elsewhere
HONG, YUONG & CO.
LING TOY, Manager Phone 25

Now is your time to find us
at home with

Thanksgiving Luxuries

Waldorf Custard Pumpkin,
20c per can.

Waldorf String Beans and Peas,
15c per can.

For Plum Pudding and Mince Meat,
Citron, Orange and Lemon
Peel, 20c per lb.

Raisins 12½c per lb.
Currants 12½c

D. C. Mince Meat,
10c per pkg.

AND ABOVE ALL
don't forget that the Cranberry Crop is short this year, so get them early. We do not know where the price will go to. They are now
20c PER QUART.

Port Angeles Grocery Co.

'PHONE 38

J. C. HANSEN. C. E. CUSHING

— THE —

OLYMPIC = LEADER

Published Every Friday at Port Angeles by The Webster Publishing Co.

THE OFFICIAL PAPER
OF CLALLAM COUNTY

Entered as Second-class Matter in the Post Office at Port Angeles, Washington.

LARGEST CIRCULATION IN CLALLAM COUNTY.

Subscription Price $1 per year.

FRIDAY, NOVEMBER 17,1905.

THE OTHER SIDE.

EDITOR LEADER:—So many different ideas in regard to the proposed water plant seem to be current that I ask space to give the facts as I see them with their bearing on the future prosperity of this city:

The following propositions may be taken for granted: If the City Council and Mr. Heermans reach an agreement and the franchise is granted the system will be built within the time specified. It will provide an abundance of the best of water and furnish first class fire protection, and thus cut down our high insurance rates. There will be laid, from the source of supply at Little River and including the distribution system, over twenty miles of mains and two large reservoirs will be built, the whole system costing about $100.000.

The construction will employ from 50 to 75 men and all available teams for six or seven months, making a pay roll in the city of from $4,000 to $5,000 per month; employment for every idle man. It will add a large amount directly and indirectly to the taxable property of Port Angeles. It will interest in the future development of this city men of large means whose money and enterprise have been potent factors in building up such prosperous cities as Hoquiam, North Yakima and Spokane.

Now as to the water rates: It can be stated without fear of successful contradiction that the rates offered in the proposed franchise, both as to domestic and public service, are lower than are paid in any city of the same size in this state. In North Yakima, Olympia and Hoquiam, all larger cities, the rate for first faucet is $1.50, and not less than 33c for each additional. However, the rates named in the franchise are maximum. That is, the highest that can be collected, and the franchise provides that as soon as the city reaches a population of 4,000 the rate shall drop to $1.00 for the first faucet. It also provides that any person dissatisfied with the rates may put in a meter at a cost of from $9.00 to $12.00 and pay at meter rates, keeping the charge down to $1.00 per month, if they desire, which would permit the use of 2220 gallons per month.

In regard to the tax of $1,000 per year for the use of 25 fire hydrants it can be safely stated that the Water Co. will pay fully one-half the amount back to the city in shape of taxes. One fire sweeping down Front would cost the citizens what would pay the water tax for 50 years. For lack of suitable fire protection the Filion Mill Co. paid in one night the cost of the proposed fire hydrants for 25 years.

To compare this city with such cities as Seattle and Tacoma or other large cities is manifestly unfair, yet, Seattle, owning and operating her own water system and claiming a population of 125,000, charges 85c for the first and 20c for each subsequent faucet and extra for horse, cow, and so on; and in a recent public statement the Mayor opposes any reduction of rates on the ground that the city cannot meet outstanding obligations and provide the necessary extensions on a reduced rate. It is a fact also that the laying of mains in that city is charged to the abutting property.

Personally, the writer believes in the public ownership of all public utilities, but anyone who knows the condition of the city finances need not be told that with us this will be impossible for a long time to come. In the mean time we need the water.

No defense can be made of the present system, on the verge of a permanent breakdown, deriving its supply from a source subject to contamination and furnishing water of times unfit for domestic use—water which the U. S. fleet under Admiral Beardsley refused to use because of impurities—we stand in danger, should fever break out at the quarry or other point on Frazer creek, of a wide spread epidemic. This alone is sufficient to warrant us in giving all possible encouragement to the proposed enterprise.

DR. F. S. LEWIS.

Best Liniment on Earth.

Henry D. Baldwin, Supt. City Water Works, Shullsburg, Wis., writes: "I have tried many kinds of liniment, but I have never received much benefit until I used Ballard's Snow Liniment for rheumatism and pains. I think it the best liniment on earth." 25c, 50c, $1.00

Mathewson's Pharmacy.

SIDEWALK DAYS

Too much cannot be said in praise of the good work done on sidewalk days, nor of the efforts of the ladies of the Civic Club—the moving spirit behind the good work. Everywhere throughout the city are evidences of the grand work accomplished.

We want to especially commend the work on Valley street. Many of the bridges that cross the creek in this valley have long been in a dangerous condition, especially after nightfall, and the work done on these bridges and walks is a credit to the workers.

We would also commend the work being done on Lincoln, from First street to the court house. Instead of a succession of short walks and steep steps, a toboggan-slide, similar to the one on Front street is being erected.

Some of the good workers in Ward Five, not able to accomplish all they desired on Friday and Saturday, turned out on the first day of the week, evidently with the thought that "the better the day the better the deed," and repaired the walk on Cherry street between Seventh and Tenth. The workers were: Frank Merritt, Nat Hawkins, Herman Mitchell, Louis Gherke, E. A. Gherke, Lafe Mitchell, S. Lutz, A. Hutton, W. Garvin.

Port Angeles is proud of its Civic Club, and proud of the ladies of this club who are always foremost in all good works for the material prosperity of our city and moral and social uplift of its people. While the president of the club, Mrs. John Trumbull, in her report, justly calls attention to the individual work of various members of the club, we feel that we would be falling short of our duty as chroniclers of local events did we fail to give her that praise to which she is entitled. Her efficient work in every public enterprise is known by all our citizens. We believe it not too much to say that without her personal efforts sidewalk days would not have been the success they were.

May the shadow of the Civic Club never grow less.

But few people are entirely free from indigestion at this season of the year. Kodol Dyspepsia Cure is not only the best remedy to use because it digests what you eat but because it also enables the digestive apparatus to assimilate and transform all foods into tissue-building blood. Kodol relieves sour stomach, heart burn, belching, and all forms of indigestion. Sold by C. E. Nailor & Co.

CHURCH SERVICES

Congregational Church. Sunday School at 10:00 a. m. Morning worship at 11:00. Rev. Geo. N. Edwards, pastor. In the morning special children's service, or Home Missionary Rally. Address by the Pastor. In the evening the subject will be "The Master is Here and Calleth Thee."

There will be a choir rehersal Saturday evening at 7:15 sharp, Prof. Bown in charge.

Lutheran Church, German services at 11 a. m., English service in the evening at 7:30. Sunday school at 10 o'clock,

Methodist Episcopal Church Geo. F. Graham, Pastor Preaching 11a.m 7.30p.m Sunday School 10a.m. Epworth League 6.30p.m.

Regular services at the Baptist church next Sunday at 11 a m and 7:30 p m. Preaching by the Rev W. H. Whelan, pastor.

First Church of Christ Scientist: Services will be held at Science Hall, Second St Sunday at 11 o'clock. Sunday school at 12 o'clock. Wednesday evening meetings at 7:30. Reading room open every afternoon from 2 to 5. All are welcome.

ST. ANDREW'S CHURCH.—Service at 11 a. m. Sunday school at 1 o'clock. Parents are urged to send their children for religious instruction. All are cordially invtted.

A liquid cold cure and the only cough syrup which moves the bowels—works all coulds out of the system—is Kennedy's Laxative Honey and Tar. Clears the head and throat and makes weak lungs strong. Best for Croup, Whooping Cough, etc. Children love it. For sale by C. E. Nailor & Co.

MUCH GOOD WORK DONE

(From page 1)

Tyrrell's Orchestra donated music for entertainment.

E. E. Hopkins, 1 load of lumber for cross ties.

Geo. W. Thompson, 200 ft lumber.

Dr. T. J. Appleton, $2.

Mr. Christenson, $1.

Jno. Trumbull, $1.

Rev. Edwards, $1.

Patrons Club, Lincoln Heights, $5.

E. E. Day, $5.

Peter Grubb, $3.

Mr. Baker, use and transportation of stove for First ward dinner.

A. L. Johnson, transportation of chairs for First ward dinner.

E. B. Webster, dodgers for dance given for sidewalk fund.

S. Stakemiller, $3.50 on price of opera house for dance given for sidewalk fund.

Al. Filion, $25.00 for hauling to different wards.

J. A. Dahlin, 500 ft lumber.

Clallam Co., lumber and labor new sidewalk from court house down to First street.

City Council, services of street commissioner to superintend construction of walk between court house and First st.

Mr. L. Levy donated two loads lumber

The amount of lumber used on Friday and Saturday for repairing and reconstructing sidewalks was 22,000 ft.

The work done in the different wards was as follows, also the list of the names of those who worked, though this list is incomplete, many names not having been, so far, obtained.

FIRST WARD.

A. G. Fry, Jno. Collins and team, D. W. Morse, Wm. Barnett, Casper Webber, Rev. G. N. Edwards, L. Henderson, L. T. Stewart, D. G. Harvey, John Schieferstein, B. F. Nailor, L.T.Haynes, W. V. Moore. Chas. Tillman, F. Beahan, T. Bayton, C. E. Pardre, John Cain, F. A. Jensen, C. E. Pardre (for Mrs. L. T. Stewart one day), T. S. Brophy, Wm. Weber, Herbert Woods, Walter Smith, Warren Morse.

Sidewalks repaired on Front from Peabody to Francis; on First from Lincoln to Race, also general repair on Albert street and one half block of new on Vine, between First and Front; general repair on Eunice and Caroline and one block of new walk on Francis.

The dinner was in charge of Mrs. T. S. Brophy and was served in the Cadet's Hall, kindly donated by Mr. Turkington. Mrs. Brophy was assisted by the ladies of the ward, and the dinner was all that might be expected of so efficient a committee.

SECOND WARD.

Walks were constructed on First street between Oak and Valley; up Valley to Sixth, and on Second street, between Fifth and Vine.

Those who worked were: George Myers, Wm. Ritchie, Alex. Church, Arnt Nelson, Fred Farmer, S. L. Watkins. T. T. Aldwell, Peter Grubb.

Dinner was served at the Commercial Hotel, Mr. Grubb donating the dinner free of cost to all who worked. Mrs. Grubb was assisted in serving by Mrs. Delabarre and others.

THIRD WARD.

Sidewalks were repaired and reconstructed on Lincoln street between Third and Eighth streets; on Sixth, between Lincoln and Laurel, and on Peabody, between Third and Fifth streets; on Fifth, between Peabody and Vine streets.

Dinner was served at the residence of Mrs. McKecknie by the ladies of the Club in that ward, and was reported as "fit for the Gods." Mrs. O. W. Burdick was chairman in that ward.

Mr. Charles Hirsch and Mr. G. V. Smith both added to the comfort of workers in the way of pop, cider, lemonade, etc., and cigars.

Workers: Charles Hirsch, Geo. V. Smith, Ed. Sturdyvant, Fred. Steiner, Otto Schenk, Jno. Hallahan, K. O. Kalstrom, Thos. Cavin, C. Bennett, J. McKenzie, Lyman McDonald, Grady Mahaffy, Fred. Farmer, Robert Treby.

FOURTH WARD.

The first day removed 250 ft. of old sidewalk, and put in new walk on Fourth street between Francis and Eunice.

Built 450 ft. on Fourth street, between Francis and Race.

Second day repaired all other walks in the ward.

Dinner was served at residence of Mrs. Thompson by ladies of the ward. Mrs. Hopkins and Mrs. Thompson taking charge.

Workers: E. E. Hopkins, Geo. W. Thompson, G. B. Wilcox, R. Wilcox, Jr. E. Nailor, Fred. Mandau, D. G. Kelly, M. McFadden, Joe Welsh, Perry Finch, P. Taylor, (with horse and wagon).

FIFTH WARD.

One block reconstructed on Thirteenth street, between Oak and Cherry. Between Oak and Laurel, which has been almost a veritable pool of mud and water, put in fine condition. Three blocks on Oak repaired, also Twelfth, between Oak and Laurel, and one entire new block put in. Three blocks on Cherry street, and one and a half blocks on Valley and the crossing at Sixth and Laurel put in fine condition.

Mrs. Pringle, who was chairman of the dinner for Fifth ward, served the dinner at her home, both Friday and Saturday, assisted by the ward ladies. Names not obtained.

SIXTH WARD.

The work in the Sixth ward was done on Fifth and C streets.

The work on Fifth st. was not completed, necessitating another "sidewalk" day. Dinner, under charge of Mrs. Judge Cochran was served at her home.

Workers: Messrs. Ristine, Bradshaw, Cochran, Deming, Button, Hoar, Bown, Cabel, Cox, Boyd, Losmer, Fred Bown, Wesley Bown, Louie Bown, Joe Hall, Walter Hall, Homer Miller, E. Harding, Eli Woolsworth.

Respectfully submitted,
VICTORIA L. TRUMBULL,
Pres. of Civic Club.

Call and see our

New Line Couches

All handsome designs, well made of best materials, an ornament in any home.

Iron Beds $3.00 Up

Spring Mattresses 2.50 up

Elastic Felt Mattresses

Crockery and Ironstone China at Reduced Prices

R. D. Willson Hardware Co.

Commercial Restaurant

Buell & Conter

Messrs. Buell and Conter, lessees of the Commercial Hotel Dining Room, will make a special feature of Sunday Dinners hereafter, the menu for Sunday, November 19th, being given herewith. Being men of life-long experience at the business, they will furnish the best service to be had in the city. The restaurant will be open all day. Special attention to catering. Arrangements made for private parties at short notice.

Sunday Dinner 35c

Consomme jardiniere
Chicken Soup a la reine

Celery Olives

Baked Salmon beurre noir

Spaghetti with Ham au gratin
Vienna Schnitzel garnished
Parisienne Potatoes Green Peas

Roast Rib of Beef au jus
Chicken a la Maryland
Duchesse Potatoes
Cabbage a la Cream

Blanc Mange Pie du jour
Cafe noir

SUMMONS.

No. 2212

In the Superior Court of the State of Washington, for Clallam county.

D. E. McGillivray, Plaintiff
vs.
William E. Truesdell, Defendant.

State of Washington, County of Clallam, ss.

The State of Washington to the said William E. Truesdell, Defendant.

You are hereby summoned to appear within sixty days after the date of the first publication of this summons, to-wit, within sixty days after the twenty seventh day of October, 1905, and defend the above entitled action in the above entitled court, and answer the complaint of the plaintiff, and serve a copy of your answer upon the undersigned attorney for plaintiff, at his office below stated; and in case of your failure so to do, judgment will be rendered against you according to the demand of the complaint, which has been filed with the clerk of said court.

The object of said action is to recover the sum of one hundred and seventy-four dollars, alleged to be due from defendant to plaintiff for services as physician rendered at the instance and request of the defendant, which cause of action is fully set out in plaintiff's complaint on file in this cause.

JAS. G. MCCLINTON,
Attorney for Plaintiff.
P.O. Address, Port Angeles, Wash.
Date of first publication, Oct. 27, 1905.

No——

NOTICE AND SUMMONS BY PUBLICATION.

In the Superior Court of the State of Washington, for Clallam county.

James Gibson, Plaintiff, vs. George H. White, Junior, and all persons unknown, if any, having or claiming to have an interest or estate in and to the hereinafter described real property, defendants.

State of Washington to George H. White, Junior, who is the owner or reputed owner of, and all persons unknown, claiming or having an interest or estate in the hereinafter described real property.

You and each of you are hereby notified that the above named plaintiff, James Gibson, is the owner and holder of a delinquent tax certificate Number 289, heretofore issued by the Treasurer of Clallam county, to one Sarah M. Richardson and by her assigned for value to said plaintiff James Gibson, embracing the following real property situated in said Clallam county, Washington, and more particularly described as follows, to-wit:

Lot eight (8) in block one hundred and sixty-four (164) of the Townsite of Port Angeles,

That said certificate number 289, was issued on the first (1st), day of December 1900, for the sum of $62.40, for the delinquent taxes for the years 1891, 1892, 1894, 1895, 1897, 1898, and 1899; that the taxes for the following years have been paid by the said plaintiff, to-wit: the year 1900 the sum of $7.70; the year 1901, the sum of $7.44; the year 1902, the sum of $5 50; for the year 1903, the sum of $5.57; and for the year 1904 the sum of $6.48; which several sums bear interest at the rate of fifteen per cent. per annum from said date of payment.

You and each of you are hereby summoned to appear within sixty days after the date of the first publication of this notice and summons, exclusive of the day of said first publication, to wit within sixty days after the 11th day of November 1905, and defend the above entitled action or pay the amount of the taxes due, together penalties and interest and costs; and in case of your failure so to do judgment will be rendered foreclosing said tax lien for such taxes, penalties, costs and interest against said lands and premises hereinbefore mentioned.

JAMES GIBSON, Plaintiff.
By A. A. RICHARDSON, Att'y for Plaintiff.
Post Office address, Port Angeles, Clallam county, Washington.
Date of first publication, Nov. 11, 1905.

Bank of Clallam County

Established April, 1895

Transacts a General Banking Business

H. E. Lutz, President.
S. J. Lutz, Cashier.

The People's Market

Wolf & Ahlvers
PROPRIETORS

The Best Market
where fresh and salt meats, the finest to be obtained, are sold at the lowest prices.

Everything Clean and Fresh

Next to Postoffice.